Authorization for Credit Card Transactions

Department of Homeland Security

Form G-1450

How To Fill Out Form G-1450

1. Type or print legibly in black ink.
2. Complete the "**Applicant's/Petitioner's/Requester's Information**," "**Credit Card Billing Information**," and "**Credit Card Information**" sections and sign the authorization. **NOTE:** The credit card must be issued by a U.S. bank.
3. Place your Form G-1450 ON TOP of your application, petition, or request package.

NOTE: Failure to provide the requested information may result in DHS and your financial institution not accepting the payment. DHS cannot process credit card payments without an authorized signature.

NOTE: Please see the USCIS Form G-1450 website for additional information.

We recommend that you print or save a copy of your completed Form G-1450 to review in the future and for your records.

By completing this transaction, you agree that you have paid for a government service and that the filing fee, biometric services fee and all related financial transactions are final and not refundable, regardless of any action DHS takes on an application, petition, or request. You must submit all fees in the exact amounts. DHS will charge your credit card up to the amount you authorize below.

Please refer to the form(s) you are filing for additional information, or you may call the USCIS Customer Contact number at **1-800-375-5283**. For TTY (deaf or hard of hearing) call: **1-800-767-1833**.

Applicant's/Petitioner's/Requester's Information (Full Legal Name)		
Given Name (First Name) Anne Karolina	Middle Name (if any) N/A	Family Name (Last Name) ZENA

Credit Card Billing Information (Credit Card Holder's Name as it Appears on the Card)		
Given Name (First Name)	Middle Name (if any)	Family Name (Last Name)

Credit Card Holder's Billing Address:		
Street Number and Name	Apt. Ste. Flr. ☐ ☐ ☐	Number
City or Town	State	ZIP Code

Credit Card Holder's Signature and Contact Information:	
Credit Card Holder's Signature	
Credit Card Holder's Daytime Telephone Number	Credit Card Holder's Email Address

Credit Card Information		
Credit Card Number	**Credit Card Type:** ☐ Visa ☐ MasterCard ☐ American Express ☐ Discover	Authorized Payment Amount $ 470.00
Credit Card Expiration Date (mm/yyyy) CVV Code		

April 17, 2026

USCIS Dallas Lockbox
U.S. Postal Service (USPS):
USCIS
Attn: I-539
P.O. Box 660166
Dallas, TX 75266-0166

Re: Form I-539 – Request for Change of Status from B-2 to F-2
Principal F-1: Eder Luiz Nino de Araujo Filho (SEVIS ID: N0034685625)
Applicant and Dependent F-2: Anne Karolina Zena (SEVIS ID: N0037604457)

Dear Sir or Madam,

This office respectfully submits Form I-539 on behalf of Ms. Anne Karolina Zena, who was lawfully admitted to the United States in B-2 status and has remained in the country during periods of authorized stay following timely filed extensions. This filing seeks her change of status to F-2 as the dependent spouse of Mr. Eder Luiz Nino de Araujo Filho.

Mr. Nino de Araujo Filho maintains valid F-1 status and is enrolled in a full-time academic program at Horizon Institute, with a program period from April 6, 2026 through April 5, 2030, as evidenced by the enclosed Form I-20. Updated Forms I-20 have been properly issued, including one reflecting Ms. Zena as his F-2 dependent.

Ms. Zena and Mr. Nino de Araujo Filho have maintained a longstanding and genuine relationship since 2017. Over the years, they developed a consistent partnership, including shared experiences, travel, and integration into each other's families. In 2020, they began living together in Brazil, establishing a stable and committed relationship.

During Ms. Zena's time in the United States, the couple continued their relationship through regular contact and time spent together whenever possible. As a result of their longstanding relationship and continued proximity, they maintained a shared routine and ongoing companionship consistent with their prior cohabitation.

The time spent together in the United States, combined with their history, led to the natural decision to formalize their relationship through marriage in March 2026. This decision was not predetermined at the time of Ms. Zena's admission and arose organically from the progression of their relationship.

The bona fide nature of the marital relationship is supported by substantial evidence, including third-party affidavits from family members and close acquaintances reflecting direct knowledge of the relationship over several years. Additionally, the record includes a photographic compilation spanning different periods of the relationship, demonstrating shared experiences, family interaction, and continuity of the marital union.

Following their marriage, the couple determined that the appropriate and lawful mechanism to remain together during Mr. Nino de Araujo Filho's academic program would be Ms. Zena's classification as an F-2 dependent. Ms. Zena understands that F-2 status does not authorize employment and confirms her intention to comply with all applicable immigration laws and regulations.

The couple possesses sufficient financial resources to support their household during the requested period of stay. The financial viability of the F-1 principal is derived from passive sources originating in Brazil, as documented and certified by the educational institution through the Form I-20. Supplementary financial evidence, including recent bank statements, is also provided to further demonstrate the availability and continuity of these resources.

Mr. Nino de Araujo Filho also maintains ongoing ties to Brazil, including personal and patrimonial connections, reinforcing his continued linkage to his country of origin.

Ms. Zena has complied with the terms of her admission and has not engaged in any unauthorized employment or activities inconsistent with her nonimmigrant status.

For the foregoing reasons, Ms. Zena respectfully requests approval of her change of status to F-2.

Enclosures:
Forms and Filing Documents;
A. Evidence of Identity and Marital Relationship;
B. Evidence of Lawful F-1 Status and F-2 Eligibility;
C. Evidence of Financial Support and Maintenance of Status;
D. Evidence of Bona Fide Marital Relationship and Intent to Comply with Nonimmigrant Status.

Respectfully submitted,

_____

Otavio Haverroth Silva

California Bar # 343486

Notice of Entry of Appearance as Attorney or Accredited Representative

Department of Homeland Security

DHS Form G-28
OMB No. 1615-0105
Expires 05/31/2021

Part 1. Information About Attorney or Accredited Representative

1. USCIS Online Account Number (if any)

▶ 0 0 7 4 9 2 6 2 5 4 3 8

Name of Attorney or Accredited Representative

2.a. Family Name (Last Name): HAVERROTH SILVA

2.b. Given Name (First Name): Otavio

2.c. Middle Name: N/A

Address of Attorney or Accredited Representative

3.a. Street Number and Name: PO Box 90487

3.b. ☐ Apt. ☐ Ste. ☐ Flr. N/A

3.c. City or Town: San Diego

3.d. State: CA

3.e. ZIP Code (*USPS ZIP Code Lookup*): 92169

3.f. Province: N/A

3.g. Postal Code: N/A

3.h. Country: USA

Contact Information of Attorney or Accredited Representative

4. Daytime Telephone Number: 5102419336

5. Mobile Telephone Number (if any): 5102419336

6. Email Address (if any): otavio@legalhs.com

7. Fax Number (if any): N/A

Part 2. Eligibility Information for Attorney or Accredited Representative

Select **all applicable** items.

1.a. ☒ I am an attorney eligible to practice law in, and a member in good standing of, the bar of the highest courts of the following states, possessions, territories, commonwealths, or the District of Columbia. If you need extra space to complete this section, use the space provided in **Part 6. Additional Information**.

Licensing Authority: California

1.b. Bar Number (if applicable): 343486

1.c. I (select **only one** box) ☒ am not ☐ am subject to any order suspending, enjoining, restraining, disbarring, or otherwise restricting me in the practice of law. If you are subject to any orders, use the space provided in **Part 6. Additional Information** to provide an explanation.

1.d. Name of Law Firm or Organization (if applicable): HS Law Corp

2.a. ☐ I am an accredited representative of the following qualified nonprofit religious, charitable, social service, or similar organization established in the United States and recognized by the Department of Justice in accordance with 8 CFR part 1292.

2.b. Name of Recognized Organization: N/A

2.c. Date of Accreditation (mm/dd/yyyy): N/A

3. ☐ I am associated with N/A, the attorney or accredited representative of record who previously filed Form G-28 in this case, and my appearance as an attorney or accredited representative for a limited purpose is at his or her request.

4.a. ☐ I am a law student or law graduate working under the direct supervision of the attorney or accredited representative of record on this form in accordance with the requirements in 8 CFR 292.1(a)(2).

4.b. Name of Law Student or Law Graduate: N/A

Part 3. Notice of Appearance as Attorney or Accredited Representative

If you need extra space to complete this section, use the space provided in **Part 6. Additional Information**.

This appearance relates to immigration matters before (select **only one** box):

1.a. ☒ U.S. Citizenship and Immigration Services (USCIS)

1.b. List the form numbers or specific matter in which appearance is entered.

I-539

2.a. ☐ U.S. Immigration and Customs Enforcement (ICE)

2.b. List the specific matter in which appearance is entered.

N/A

3.a. ☐ U.S. Customs and Border Protection (CBP)

3.b. List the specific matter in which appearance is entered.

N/A

4. Receipt Number (if any)

► N/A

5. I enter my appearance as an attorney or accredited representative at the request of the (select **only one** box):

☒ Applicant ☐ Petitioner ☐ Requestor

☐ Beneficiary/Derivative ☐ Respondent (ICE, CBP)

Information About Client (Applicant, Petitioner, Requestor, Beneficiary or Derivative, Respondent, or Authorized Signatory for an Entity)

6.a. Family Name (Last Name) ZENA

6.b. Given Name (First Name) Anne Karolina

6.c. Middle Name N/A

7.a. Name of Entity (if applicable)

N/A

7.b. Title of Authorized Signatory for Entity (if applicable)

N/A

8. Client's USCIS Online Account Number (if any)

►

9. Client's Alien Registration Number (A-Number) (if any)

► A- 6 5 6 3 7 7 7 6 5

Client's Contact Information

10. Daytime Telephone Number

(916) 410-1875

11. Mobile Telephone Number (if any)

(916) 410-1875

12. Email Address (if any)

aannezena@gmail.com

Mailing Address of Client

NOTE: Provide the client's mailing address. **Do not** provide the business mailing address of the attorney or accredited representative **unless** it serves as the safe mailing address on the application or petition being filed with this Form G-28.

13.a. Street Number and Name PO Box 90487

13.b. ☐ Apt. ☐ Ste. ☐ Flr. N/A

13.c. City or Town San Diego

13.d. State CA **13.e.** ZIP Code 92169

13.f. Province N/A

13.g. Postal Code N/A

13.h. Country

USA

Part 4. Client's Consent to Representation and Signature

Consent to Representation and Release of Information

I have requested the representation of and consented to being represented by the attorney or accredited representative named in **Part 1.** of this form. According to the Privacy Act of 1974 and U.S. Department of Homeland Security (DHS) policy, I also consent to the disclosure to the named attorney or accredited representative of any records pertaining to me that appear in any system of records of USCIS, ICE, or CBP.

Part 4. Client's Consent to Representation and Signature (continued)

Options Regarding Receipt of USCIS Notices and Documents

USCIS will send notices to both a represented party (the client) and his, her, or its attorney or accredited representative either through mail or electronic delivery. USCIS will send all secure identity documents and Travel Documents to the client's U.S. mailing address.

If you want to have notices and/or secure identity documents sent to your attorney or accredited representative of record rather than to you, please select **all applicable** items below. You may change these elections through written notice to USCIS.

1.a. ☒ I request that USCIS send original notices on an application or petition to the business address of my attorney or accredited representative as listed in this form.

1.b. ☒ I request that USCIS send any secure identity document (Permanent Resident Card, Employment Authorization Document, or Travel Document) that I receive to the U.S. business address of my attorney or accredited representative (or to a designated military or diplomatic address in a foreign country (if permitted)).

NOTE: If your notice contains Form I-94, Arrival-Departure Record, USCIS will send the notice to the U.S. business address of your attorney or accredited representative. If you would rather have your Form I-94 sent directly to you, select **Item Number 1.c.**

1.c. ☒ I request that USCIS send my notice containing Form I-94 to me at my U.S. mailing address.

Signature of Client or Authorized Signatory for an Entity

2.a. Signature of Client or Authorized Signatory for an Entity

2.b. Date of Signature (mm/dd/yyyy) 04/17/2026

Part 5. Signature of Attorney or Accredited Representative

I have read and understand the regulations and conditions contained in 8 CFR 103.2 and 292 governing appearances and representation before DHS. I declare under penalty of perjury under the laws of the United States that the information I have provided on this form is true and correct.

1. a. Signature of Attorney or Accredited Representative

1.b. Date of Signature (mm/dd/yyyy) 04/17/2026

2.a. Signature of Law Student or Law Graduate

N/A

2.b. Date of Signature (mm/dd/yyyy) N/A

Part 6. Additional Information

If you need extra space to provide any additional information within this form, use the space below. If you need more space than what is provided, you may make copies of this page to complete and file with this form or attach a separate sheet of paper. Type or print your name at the top of each sheet; indicate the **Page Number**, **Part Number**, and **Item Number** to which your answer refers; and sign and date each sheet.

1.a Family Name (Last Name): ZENA

1.b. Given Name (First Name): Anne Karolina

1.c. Middle Name: N/A

2.a. Page Number: N/A **2.b.** Part Number: N/A **2.c.** Item Number: N/A

2.d.

N/A

3.a. Page Number: N/A **3.b.** Part Number: N/A **3.c.** Item Number: N/A

3.d.

N/A

4.a. Page Number: N/A **4.b.** Part Number: N/A **4.c.** Item Number: N/A

4.d.

N/A

5.a. Page Number: N/A **5.b.** Part Number: N/A **5.c.** Item Number: N/A

5.d.

N/A

6.a. Page Number: N/A **6.b.** Part Number: N/A **6.c.** Item Number: N/A

6.d.

N/A

Application to Extend/Change Nonimmigrant Status

Department of Homeland Security
U.S. Citizenship and Immigration Services

USCIS Form I-539
OMB No. 1615-0003
Expires 03/31/2027

For USCIS Use Only		Fee Stamp	Action Block
Returned			
Resubmitted			
Relocated	Received		
	Sent		

Remarks:	☐ Granted	☐ Denied
	New Class _____	☐ Still within period of stay
	Dates: From ___/___/_____	☐ S/D to: _____
	Dates: To ___/___/_____	☐ Place under docket control

☐ **Applicant interviewed on** _____

To be completed by an Attorney or Accredited Representative (if any).	☒ **Select this box if Form G-28 is attached.**	**Attorney State Bar Number** (if applicable)	**Attorney or Accredited Representative USCIS Online Account Number** (if any)
		343486	0 0 7 4 9 2 6 2 5 4 3 8

► **START HERE - Type or print in black ink.**

Part 1. Information About You

1. Your Full Legal Name

Family Name (Last Name)	Given Name (First Name)	Middle Name (if applicable)
ZENA	Anne Karolina	N/A

2. Alien Registration Number (A-Number) (if any)
► **A-** 656377765

3. USCIS Online Account Number (if any)
►

4. Your U.S. Mailing Address (Safe Address, if applicable)

In Care Of Name (if any)
Otavio Haverroth Silva

Street Number and Name	Apt. Ste. Flr.	Number
PO Box 90487	☐ ☐ ☐	N/A

City or Town	State	ZIP Code
San Diego	CA	92169

5. Is your mailing address the same as your physical address? ☐ Yes ☒ No

If you answered "Yes" to **Item Number 5.** skip to **Item Number 7.** If you answered "No" to **Item Number 5.**, provide information on your physical address in **Item Number 6.**

6. Your Current Physical Address

Street Number and Name	Apt. Ste. Flr.	Number
4935 Kurz Circle	☐ ☐ ☐	N/A

City or Town	State	ZIP Code
Carmichael	CA	95608

Part 1. Information About You (continued)

Other Information About You

7. Country of Birth
Brazil

8. Country of Citizenship or Nationality
Brazil

9. Date of Birth (mm/dd/yyyy)
07/23/1981

10. U.S. Social Security Number (if any)
▶

11. Provide Information About Your Most Recent Entry Into the United States

Date of Last Arrival Into the United States (mm/dd/yyyy)
12/01/2023

Form I-94 Arrival-Departure Record Number
▶ 6 5 6 3 7 7 7 6 5 A 3

Passport Number (if any)
GB715755

Travel Document Number (if any)
GB715755

Country of Passport or Travel Document Issuance
Brazil

Passport or Travel Document Expiration Date (mm/dd/yyyy)
05/21/2030

12. Current Nonimmigrant Status (for example, F-1 student, H-4 dependent, etc.)
B2 – TEMPORARY VISITOR FOR PLEASURE

Date Status Expires (mm/dd/yyyy)
04/20/2026

☐ Select this box if you were granted Duration of Status (D/S).

Part 2. Application Type

1. I am applying for (select **only one** box):

☐ Reinstatement to student status.

☐ An extension of stay in my current status.

☒ A change of status.

2. If you are applying for a change of status or change of employer/information medium, complete the following:

I am requesting to change my status or employer/information medium to: F2 – SPOUSE-CHILD OF F-1

I am requesting the change to be effective (mm/dd/yyyy) 04/20/2026

3. Number of people included in this application (select **only one** box):

☒ I am the only applicant.

☐ I am filing this application for myself and members of my family.

4. The total number of people (including me) in the application is: (Form I-539A is required for each co-applicant.) 1

5. The name of the school you will attend (if applicable) as an Academic Student, Vocational Student, or Exchange Visitor.
N/A

6. Your Student and Exchange Visitor Information System (SEVIS) ID Number, if applicable. N0037604457

Part 3. Processing Information

1. I/We request that my/our current or requested status be extended until (mm/dd/yyyy): 04/05/2030

2. Is this application based on an extension or change of status already granted to your spouse, child, or parent? ☐ Yes ☒ No

Part 3. Processing Information (continued)

3. Is this application based on a separate petition or application to provide your spouse, child, or parent an extension or change of status?

☐ Yes, filed with this Form I-539.

☒ No.

☐ Yes, filed previously and pending with U.S. Citizenship and Immigration Services (USCIS).

4. If you answered "Yes" to **Item Number 2.** or **Item Number 3.**, select the Form type below.

☐ Form I-539, Application to Extend/Change Nonimmigrant Status

☐ Form I-129, Petition for a Nonimmigrant Worker

5. If you answered "Yes" to **Item Number 2.** or **3.**, provide the USCIS Receipt Number. ► N/A

If the petition or application is pending with USCIS, also provide the following information:

6. First and Last Name of Beneficiary or Applicant

First Name of Beneficiary or Applicant: N/A

Last Name of Beneficiary or Applicant: N/A

7. Date Filed (mm/dd/yyyy): N/A

Part 4. Additional Information About the Principal Applicant

1. Current Passport Information

If your current passport information is different from the information you provided in **Part 1.**, provide your current passport information. If your current passport information matches the information you provided in **Part 1.**, proceed to **Item Number 3.**

Passport Number: N/A

Country of Passport Issuance: N/A

Passport Expiration Date (mm/dd/yyyy): N/A

2. Physical Address Abroad

Street Number and Name: N/A

Apt. ☐ Ste. ☐ Flr. ☐ Number: N/A

City or Town: N/A

Province: N/A

Postal Code: N/A

Country: N/A

Answer the following questions. If you answer "Yes" to any of the questions in **Item Numbers 3. - 15.**, use the space provided in **Part 8. Additional Information** to provide an explanation.

3. Are you an applicant for an immigrant visa? ☐ Yes ☒ No

4. Has an immigrant petition **EVER** been filed for you? ☐ Yes ☒ No

5. Have you **EVER** filed Form I-485, Application to Register Permanent Residence or Adjust Status? ☐ Yes ☒ No

Part 4. Additional Information About the Applicant (continued)

6. Have you been arrested or convicted of any criminal offense since last entering the United States? ☐ Yes ☒ No

Have you **EVER** ordered, incited, called for, committed, assisted, helped with, or otherwise participated in any of the following:

7.a. Acts involving torture or genocide? ☐ Yes ☒ No

7.b. Killing any person? ☐ Yes ☒ No

7.c. Intentionally and severely injuring any person? ☐ Yes ☒ No

7.d. Engaging in any kind of sexual contact or relations with any person who did not consent or was unable to consent, or was being forced or threatened? ☐ Yes ☒ No

7.e. Limiting or denying any person's ability to exercise religious beliefs? ☐ Yes ☒ No

Have you **EVER**:

8.a. Served in, been a member of, assisted, or participated in any military unit, paramilitary unit, police unit, self-defense unit, vigilante unit, rebel group, guerrilla group, militia, insurgent organization, or any other armed group? ☐ Yes ☒ No

8.b. Worked, volunteered, or otherwise served in any prison, jail, prison camp, detention facility, labor camp, or any other situation that involved detaining persons? ☐ Yes ☒ No

9. Have you **EVER** been a member of, assisted, or participated in any group, unit, or organization of any kind in which you or other persons used or threatened to use any type of weapon against any person or threatened to do so? ☐ Yes ☒ No

10. Have you **EVER** sold, provided, or transported weapons, or assisted any person in selling, providing, or transporting weapons, which, you knew or believed would be used against another person? ☐ Yes ☒ No

11. Have you **EVER** received any weapons training, paramilitary training, or other military-type training? ☐ Yes ☒ No

12. Have you **EVER** violated the terms of the nonimmigrant status you now hold? ☐ Yes ☒ No

13. Are you now in removal proceedings? ☐ Yes ☒ No

14. Have you **EVER** been employed in the United States since last admitted or granted an extension or change of status? ☐ Yes ☒ No

If you answered "No" to **Item Number 14.**, fully describe how you are supporting yourself in **Part 8. Additional Information**. Include documentary evidence of the source, amount, and basis for any income.

If you answered "Yes" **to Item Number 14.**, fully describe any and all periods of employment in **Part 8. Additional Information**. Include the name and address of the employer, weekly income, and whether the employment was specifically authorized by USCIS.

15. Are you currently or have you **EVER** been a J-1 exchange visitor or a J-2 dependent of a J-1 exchange visitor? ☐ Yes ☒ No

If you answered "Yes" **to Item Number 15.**, you must provide the dates you maintained status as a J-1 exchange visitor or J-2 dependent in **Part 8. Additional Information**.

Part 5. Applicant's Contact Information, Certification, and Signature

Applicant's Contact Information

Provide your daytime telephone number, mobile telephone number (if any), and email address (if any).

1. Applicant's Daytime Telephone Number

(916) 410-1875

2. Applicant's Mobile Telephone Number (if any)

(916) 410-1875

3. Applicant's Email Address (if any)

aannezena@gmail.com

Applicant's Certification and Signature

I certify, under penalty of perjury, that I provided or authorized all of the responses and information contained in and submitted with my application, I read and understand or, if interpreted to me in a language in which I am fluent by the interpreter listed in **Part 6.**, understood, all of the responses and information contained in, and submitted with, my application, and that all of the responses and the information are complete, true, and correct. Furthermore, I authorize the release of any information from any and all of my records that USCIS may need to determine my eligibility for an immigration request and to other entities and persons where necessary for the administration and enforcement of U.S. immigration law.

4. Applicant's Signature

Date of Signature (mm/dd/yyyy)

03/17/2026

Part 6. Interpreter's Contact Information, Certification, and Signature

Interpreter's Full Name

1. Interpreter's Family Name (Last Name)

N/A

Interpreter's Given Name (First Name)

N/A

2. Interpreter's Business or Organization Name

N/A

Interpreter's Contact Information

3. Interpreter's Daytime Telephone Number

N/A

4. Interpreter's Mobile Telephone Number (if any)

N/A

5. Interpreter's Email Address (if any)

N/A

Interpreter's Certification and Signature

I certify, under penalty of perjury, that I am fluent in English and N/A, and I have interpreted every question on the application and Instructions and interpreted the applicant's answers to the questions in that language, and the applicant informed me that they understood every instruction, question, and answer on the application.

6. Interpreter's Signature

N/A

Date of Signature (mm/dd/yyyy)

N/A

Part 7. Contact Information, Declaration, and Signature of the Person Preparing this Application, if Other Than the Applicant

Preparer's Full Name

1. Preparer's Family Name (Last Name)

HAVERROTH SILVA

Preparer's Given Name (First Name)

Otavio

2. Preparer's Business or Organization Name

HS Law Corp

Preparer's Contact Information

3. Preparer's Daytime Telephone Number

5102419336

4. Preparer's Mobile Telephone Number (if any)

5102419336

5. Preparer's Email Address (if any)

otavio@legalhs.com

Preparer's Certification and Signature

I certify, under penalty of perjury, that I prepared this application for the applicant at their request and with express consent and that all of the responses and information contained in and submitted with the application are complete, true, and correct and reflects only information provided by the applicant. The applicant reviewed the responses and information and informed me that they understand the responses and information in or submitted with the application.

6. Preparer's Signature

Date of Signature (mm/dd/yyyy)

04/17/2026

Part 8. Additional Information

If you need extra space to provide any additional information within this application, use the space below. If you need more space than what is provided, you may make copies of this page to complete and file with this application or attach a separate sheet of paper. Type or print your name and A-Number (if any) at the top of each sheet; indicate the **Page Number, Part Number,** and **Item Number** to which your answer refers; and sign and date each sheet.

1. Family Name (Last Name): ZENA
Given Name (First Name): Anne Karolina
Middle Name (if applicable): N/A

2. A-Number ► A- 6 5 6 3 7 7 7 6 5

3. Page Number: 2
Part Number: 1
Item Number: 12

The Date Status Expires is based on a pending B2 status extension, under receipt notice MCT2639193983.

4. Page Number: N/A
Part Number: N/A
Item Number: N/A

N/A

5. Page Number: N/A
Part Number: N/A
Item Number: N/A

N/A

6. Page Number: N/A
Part Number: N/A
Item Number: N/A

N/A

e-Notification of Application/Petition Acceptance

Department of Homeland Security
U.S. Citizenship and Immigration Services

USCIS
Form G-1145

What Is the Purpose of This Form?

Use this form to request an electronic notification (e-Notification) when U.S. Citizenship and Immigration Services accepts your immigration application. This service is available for applications filed at a USCIS Lockbox facility.

General Information

Complete the information below and clip this form to the first page of your application package. You will receive one e-mail and/or text message for each form you are filing.

We will send the e-Notification within 24 hours after we accept your application. Domestic customers will receive an e-mail and/or text message; overseas customers will only receive an e-mail. Undeliverable e-Notifications cannot be resent.

The e-mail or text message will display your receipt number and tell you how to get updated case status information. It will not include any personal information. The e-Notification does not grant any type of status or benefit; rather it is provided as a convenience to customers.

USCIS will also mail you a receipt notice (I-797C), which you will receive within 10 days after your application has been accepted; use this notice as proof of your pending application or petition.

USCIS Privacy Act Statement

AUTHORITIES: The information requested on this form is collected pursuant to section 103(a) of the Immigration and Nationality Act, as amended INA section 101, et seq.

PURPOSE: The primary purpose for providing the information on this form is to request an electronic notification when USCIS accepts immigration form. The information you provide will be used to send you a text and/or email message.

DISCLOSURE: The information you provide is voluntary. However, failure to provide the requested information may prevent USCIS from providing you a text and/or email message receipting your immigration form.

ROUTINE USES: The information provided on this form will be used by and disclosed to DHS personnel and contractors in accordance with approved routine uses, as described in the associated published system of records notices [**DHS/USCIS-007 - Benefits Information System and DHS/USCIS-001 - Alien File (A-File) and Central Index System (CIS)**, which can be found at **www.dhs.gov/privacy**]. The information may also be made available, as appropriate for law enforcement purposes or in the interest of national security.

Complete this form and clip it on top of the first page of your immigration form(s).

Applicant/Petitioner Full Last Name	Applicant/Petitioner Full First Name	Applicant/Petitioner Full Middle Name
ZENA	Anne Karolina	N/A

Email Address	Mobile Phone Number (Text Message)
aannezena@gmail.com	(916) 410-1875

Exhibit list

Exhibits:	Pages:
A. Evidence of Identity and Marital Relationship	
Éder Passport	1
Éder's Visa B2	2
Anne Passport	3
Anne's Visa B2	4
Marriage Certificate	5
B. Evidence of Lawful F-1 Status and F-2 Eligibility	
Éder's I-20 (F1)	6-9
Anne's I-20 (F2)	10-12
Latest Approval Notices	13-15
B2 Extension Pending - Receipt Notice MCT2639193983	16-18
Éder's Copy of I-94 and Travel History	19-21
Anne's Copy of I-94 and Travel History	22-24
C. Evidence of Financial Support and Maintenance of Status	
Bank statement for Anne and Éder	25-32
Business summary certificate and passive income statement - Anne's Company	33-35
Proof of address in Anne's Name	36-47
D. Evidence of Bona Fide Marital Relationship and Intent to Comply with Nonimmigrant Status	
Photos of the couple at various moments with descriptions	48-74

Affidavit - Anne 75

Affidavit - Éder 76

Letter from Janubio and Vanessa - A couple who are friends of the couple 77

Letter from Marcelo - Éder's Friend 78

Letter from Neide - Mother of Anne 79

Letter from Michelle - Éder's Sister 80

Car and hotel reservations 81-117

A. Evidence of Identity and Marital Relationship

FV192545

Assinatura do titular / Signature du titulaire
Bearer's signature / Firma del titular

Este passaporte deve ser assinado pelo titular, salvo em caso de incapacidade.

Ce passeport doit être signé par le titulaire, sauf en cas d'incapacité.

This passport must be signed, except where the bearer is unable to do so.

Este pasaporte debe ser firmado por el titular, salvo en caso de incapacidad.

REPÚBLICA FEDERATIVA DO BRASIL

PASSAPORTE
PASSPORT

P BRA FV192545

SOBRENOME / SURNAME
NINO DE ARAUJO FILHO

NOME / GIVEN NAMES
EDER LUIZ

NACIONALIDADE / NATIONALITY
BRASILEIRO(A)

DATA DO NASCIMENTO / DATE OF BIRTH
05 DEZ/DEC 1985

IDENTIDADE Nº / PERSONAL No

SEXO / SEX
M

NATURALIDADE / PLACE OF BIRTH
CURITIBA/PR

FILIAÇÃO / FILIATION
EDER LUIZ NINO DE ARAUJO

MARIA INES DA GRACA ARAUJO

DATA DE EXPEDIÇÃO / DATE OF ISSUE
15 FEV/FEB 2018

VÁLIDO ATÉ / DATE OF EXPIRY
14 FEV/FEB 2028

AUTORIDADE / AUTHORITY
SR/DPF/PR

P<BRANINO<DE<ARAUJO<FILHO<<EDER<LUIZ<<<<<<<<
FV192545<6BRA8512051M2802149<<<<<<<<<<<<<<06

Entries
M
Issue Date
08DEC2022
Expiration Date
06DEC2032
0100
Annotation
R9147320
*
VNUSANINO<DE<ARAUJO<FILHO<<EDER<LUIZ<<<<<<<<
FV192545<6BRA8512051M3212068B3BRAORPZY532137

GB715755

Assinatura do titular / Signature du titulaire
Bearer's signature / Firma del titular

Este passaporte deve ser assinado pelo titular, salvo em caso de incapacidade.

Ce passeport doit être signé par le titulaire, sauf en cas d'incapacité.

This passport must be signed, except where the bearer is unable to do so.

Este pasaporte debe ser firmado por el titular, salvo en caso de incapacidad.

REPÚBLICA FEDERATIVA DO BRASIL

PASSAPORTE
PASSPORT

TIPO / TYPE: P
PAÍS EMISSOR / ISSUING COUNTRY: BRA
PASSAPORTE Nº / PASSPORT No.: GB715755

SOBRENOME / SURNAME: ZENA

NOME / GIVEN NAMES: ANNE KAROLINA

NACIONALIDADE / NATIONALITY: BRASILEIRO(A)

DATA DO NASCIMENTO / DATE OF BIRTH: 23 JUL/JUL 1981

IDENTIDADE Nº / PERSONAL No.:

SEXO / SEX: F

NATURALIDADE / PLACE OF BIRTH: CURITIBA/PR

FILIAÇÃO / FILIATION: NEIDE ZENA

DATA DE EXPEDIÇÃO / DATE OF ISSUE: 22 MAI/MAY 2020

AUTORIDADE / AUTHORITY: SR/DPF/PR

VÁLIDO ATÉ / DATE OF EXPIRY: 21 MAI/MAY 2030

P<BRAZENA<<ANNE<KAROLINA<<<<<<<<<<<<<<<<<<<<<<
GB715755<1BRA8107237F3005213<<<<<<<<<<<<<<<06

**

VNUSAZENA<<ANNE<KAROLINA<<<<<<<<<<<<<<<<<<<<<

FN358455<OBRA8107237F2508131B3SPL2DMOA522233

STATE OF CALIFORNIA

CERTIFICATION OF VITAL RECORD

SACRAMENTO COUNTY

SACRAMENTO, CALIFORNIA

CONFIDENTIAL
LICENSE AND CERTIFICATE OF MARRIAGE
MUST BE LEGIBLE – MAKE NO ERASURES, WHITEOUTS, OR OTHER ALTERATIONS
USE DARK INK ONLY

STATE FILE NUMBER

5202634043281
LOCAL REGISTRATION NUMBER

■ Groom ☐ Bride — FIRST PERSON DATA

1A. FIRST NAME	1B. MIDDLE
EDER LUIZ	--

1C. CURRENT LAST	1D. LAST NAME AT BIRTH (IF DIFFERENT THAN 1C)
NINO DE ARAUJO FILHO	--

2. DATE OF BIRTH (MM/DD/CCYY)	3. STATE/COUNTRY OF BIRTH	4. #PREV. MARRIAGES/SRDP	5A. LAST MARRIAGE/SRDP ENDED BY: ☐ DEATH ☐ DISSO ☐ ANNULMENT ☐ TERM SRDP ■ N/A	5B. DATE ENDED (MM/DD/CCYY)
12/05/1985	BRAZIL	0		--

6. ADDRESS	7. CITY	8. STATE/COUNTRY	9. ZIP CODE
4935 KURZ CIR	CARMICHAEL	CA	95608

10A. FULL BIRTH NAME OF FATHER/PARENT	10B. STATE OF BIRTH (IF OUTSIDE U.S. ENTER COUNTRY)
EDER LUIZ NINO DE ARAUJO	BRAZIL

11A. FULL BIRTH NAME OF MOTHER/PARENT	11B. STATE OF BIRTH (IF OUTSIDE U.S. ENTER COUNTRY)
MARIA INES DA GRACA	BRAZIL

☐ Groom ■ Bride — SECOND PERSON DATA

12A. FIRST NAME	12B. MIDDLE
ANNE KAROLINA	--

12C. CURRENT LAST	12D. LAST NAME AT BIRTH (IF DIFFERENT THAN 12C)
ZENA	--

13. DATE OF BIRTH (MM/DD/CCYY)	14. STATE/COUNTRY OF BIRTH	15. # PREV. MARRIAGES/SRDP	16A. LAST MARRIAGE/SRDP ENDED BY: ☐ DEATH ☐ DISSO ☐ ANNULMENT ☐ TERM SRDP ■ N/A	16B. DATE ENDED (MM/DD/CCYY)
07/23/1981	BRAZIL	0		--

17. ADDRESS	18. CITY	19. STATE/COUNTRY	20. ZIP CODE
4935 KURZ CIR	CARMICHAEL	CA	95608

21A. FULL BIRTH NAME OF FATHER/PARENT	21B. STATE OF BIRTH (IF OUTSIDE U.S. ENTER COUNTRY)
MARCO ANTONIO DE ANDRADE KUNTZ	BRAZIL

22A. FULL BIRTH NAME OF MOTHER/PARENT	22B. STATE OF BIRTH (IF OUTSIDE U.S. ENTER COUNTRY)
NEIDE ZENA	BRAZIL

AFFIDAVIT

WE, THE UNDERSIGNED, CURRENTLY LIVING TOGETHER AS SPOUSES, DECLARE UNDER PENALTY OF PERJURY UNDER THE LAWS OF THE STATE OF CALIFORNIA THAT WE ARE UNMARRIED AND THAT THE FOREGOING INFORMATION IS TRUE AND CORRECT TO THE BEST OF OUR KNOWLEDGE AND BELIEF. WE FURTHER DECLARE THAT NO LEGAL OBJECTION TO THE MARRIAGE, NOR TO THE ISSUANCE OF A LICENSE IS KNOWN TO US. WE ACKNOWLEDGE RECEIPT OF THE INFORMATION REQUIRED BY FAMILY CODE SECTION 358 AND HEREBY APPLY FOR A CONFIDENTIAL LICENSE AND CERTIFICATE OF MARRIAGE.

23. SIGNATURE OF PERSON LISTED IN FIELDS 1A-1D	24. SIGNATURE OF PERSON LISTED IN FIELDS 12A-12D
▶ [signature]	▶ [signature]

LICENSE TO MARRY

I, THE UNDERSIGNED, DO HEREBY CERTIFY THAT THE ABOVE-NAMED PARTIES TO BE MARRIED HAVE PERSONALLY APPEARED BEFORE ME AND PROVED TO ME ON THE BASIS OF SATISFACTORY EVIDENCE TO BE THE PERSONS CLAIMED, OR THAT THE PERSON PERFORMING THE CEREMONY HAS PERSONALLY APPEARED BEFORE ME AND PRESENTED AN AFFIDAVIT SIGNED BY THE PARTIES TO BE MARRIED DECLARING THAT ONE OR BOTH OF THE PARTIES ARE PHYSICALLY UNABLE TO APPEAR AND EXPLAINING THE REASONS THEREFOR IN ACCORDANCE WITH FAMILY CODE SECTION 502. THE PARTIES HAVING FURTHER DECLARED THAT THEY MEET ALL OF THE REQUIREMENTS OF THE LAW, AND HAVING PAID THE FEES PRESCRIBED BY LAW, AUTHORIZATION AND LICENSE IS HEREBY GIVEN TO ANY PERSON DULY AUTHORIZED TO PERFORM A MARRIAGE CEREMONY WITHIN THE STATE OF CALIFORNIA, TO SOLEMNIZE THE MARRIAGE OF THE ABOVE-NAMED PERSONS PURSUANT TO FAMILY CODE SECTION 500. NOTE: THE MARRIAGE CEREMONY MUST TAKE PLACE IN THE CALIFORNIA COUNTY IN WHICH THE LICENSE WAS ISSUED AS IDENTIFIED IN ITEM 25F BELOW.

25A. ISSUE DATE (MM/DD/CCYY)	25B. EXPIRES AFTER (MM/DD/CCYY)	25C. NAME OF COUNTY CLERK	25D. SIGNATURE OF CLERK OR DEPUTY CLERK
03/09/2026	06/07/2026	FLORENCE EVANS	BY ▶ [signature]

25E. MARRIAGE LICENSE NUMBER	25F. COUNTY OF ISSUE	25G. RETURN COMPLETED MARRIAGE LICENSE TO (INCLUDE ADDRESS)
A-52634000145	SACRAMENTO	3636 AMERICAN RIVER DRIVE STE. 110, SACRAMENTO, CA 95864

ITEMS 26A-26D COMPLETED ONLY WHEN LICENSE IS ISSUED BY NOTARY PUBLIC

A NOTARY PUBLIC OR OTHER OFFICER COMPLETING THIS CERTIFICATE VERIFIES ONLY THE IDENTITY OF THE INDIVIDUAL WHO SIGNED THE DOCUMENT TO WHICH THIS CERTIFICATE IS ATTACHED, AND NOT THE TRUTHFULNESS, ACCURACY, OR VALIDITY OF THAT DOCUMENT.

26D. AFFIX NOTARY SEAL

26A. STATE OF CALIFORNIA, COUNTY OF:

SUBSCRIBED AND SWORN TO (OR AFFIRMED) BEFORE ME ON THIS ____ DAY OF _____, 20 ___

BY _____

PROVED TO ME ON THE BASIS OF SATISFACTORY EVIDENCE TO BE THE PERSON(S) WHO APPEARED BEFORE ME.

26B. TYPED NAME OF NOTARY

26C. SIGNATURE OF NOTARY ▶

CERTIFICATION OF PERSON SOLEMNIZING MARRIAGE

I, THE UNDERSIGNED, DECLARE UNDER PENALTY OF PERJURY UNDER THE LAWS OF THE STATE OF CALIFORNIA, THAT THE ABOVE-NAMED PARTIES WERE JOINED BY ME IN MARRIAGE IN ACCORDANCE WITH THE LAWS OF THE STATE OF CALIFORNIA. NOTE: THE MARRIAGE CEREMONY MUST TAKE PLACE IN THE STATE OF CALIFORNIA.

27A. DATE OF MARRIAGE (MM/DD/CCYY)	27B. CITY OF MARRIAGE	27C. COUNTY OF MARRIAGE
03/09/2026	SACRAMENTO	SACRAMENTO

28A. SIGNATURE OF PERSON SOLEMNIZING MARRIAGE	28B. RELIGIOUS DENOMINATION (IF CLERGY)
▶ [signature]	--

28C. NAME OF PERSON SOLEMNIZING MARRIAGE (TYPE OR PRINT CLEARLY)	28D. OFFICIAL TITLE
BRUCE KOTARA	DEP COM CIV MAR

28E. ADDRESS, CITY, STATE/COUNTRY, AND ZIP CODE
3636 AMERICAN RIVER DRIVE, SUITE 110, SACRAMENTO, CA 95864

NEW NAME(S) (IF ANY) (SEE REVERSE)

NEW MIDDLE AND LAST NAME OF PERSON LISTED IN 1A-1D (IF ANY) FOR USE UPON SOLEMNIZATION OF THE MARRIAGE (SEE REVERSE FOR INFORMATION)

29A. FIRST – MUST BE SAME AS 1A	29B. MIDDLE	29C. LAST
--	--	--

NEW MIDDLE AND LAST NAME OF PERSON LISTED IN 12A-12D (IF ANY) FOR USE UPON SOLEMNIZATION OF THE MARRIAGE (SEE REVERSE FOR INFORMATION)

30A. FIRST – MUST BE SAME AS 12A	30B. MIDDLE	30C. LAST
--	--	--

COUNTY CLERK

31A. NAME OF COUNTY CLERK	31B. SIGNATURE OF CLERK OR DEPUTY CLERK	31C. DATE ACCEPTED FOR REGISTRATION
FLORENCE EVANS	BY ▶ [signature]	03/09/2026

CALIFORNIA DEPARTMENT OF PUBLIC HEALTH - VITAL RECORDS

VS-123 (01/01/2015)

CERTIFIED COPY OF VITAL RECORD
STATE OF CALIFORNIA, COUNTY OF SACRAMENTO

This is a true and exact reproduction of the document officially registered and placed on file in the office of the Sacramento County Clerk/Recorder.

0 0 2 3 4 8 2 9 8

DATE ISSUED: MAR 09 2026

Florence Evans

Donna Allred
DONNA ALLRED, COUNTY CLERK/RECORDER
SACRAMENTO COUNTY, CALIFORNIA

This copy is not valid unless prepared on an engraved border displaying the date, seal and signature of the County Clerk/Recorder.

ANY ALTERATION OR ERASURE VOIDS THIS CERTIFICATE

B. Evidence of Lawful F-1 Status and F-2 Eligibility

Department of Homeland Security
U.S. Immigration and Customs Enforcement

I-20, Certificate of Eligibility for Nonimmigrant Student Status
OMB NO. 1653-0038

SEVIS ID: N0034685625

SURNAME/PRIMARY NAME NINO DE ARAUJO FILHO	**GIVEN NAME** EDER LUIZ	**Class of Admission**
PREFERRED NAME EDER LUIZ NINO DE ARAUJO FILHO	**PASSPORT NAME** NINO DE ARAUJO FILHO EDER LUIZ	**F-1**
COUNTRY OF BIRTH BRAZIL	**COUNTRY OF CITIZENSHIP** BRAZIL	
CITY OF BIRTH CURITIBA	**DATE OF BIRTH** 05 DECEMBER 1985	**ACADEMIC AND LANGUAGE**
FORM ISSUE REASON CONTINUED ATTENDANCE	**ADMISSION NUMBER**	

SCHOOL INFORMATION

SCHOOL NAME Horizon Institute Horizon Institute	**SCHOOL ADDRESS** 3251 W 6TH ST STE 301, LOS ANGELES, CA 90020
SCHOOL OFFICIAL TO CONTACT UPON ARRIVAL Gloria Choi Admission Assistant	**SCHOOL CODE AND APPROVAL DATE** LOS214F01460000 02 MARCH 2010

PROGRAM OF STUDY

EDUCATION LEVEL BACHELOR'S	**MAJOR 1** Theology/Theological Studies 39.0601	**MAJOR 2** None 00.0000
PROGRAM ENGLISH PROFICIENCY Required	**ENGLISH PROFICIENCY NOTES** Student is proficient	**EARLIEST ADMISSION DATE**
START OF CLASSES 06 APRIL 2026	**PROGRAM START/END DATE** 06 APRIL 2026 - 05 APRIL 2030	

FINANCIALS

ESTIMATED AVERAGE COSTS FOR: 9 MONTHS			**STUDENT'S FUNDING FOR:** 9 MONTHS		
Tuition and Fees	$	4,500	Personal Funds	$	21,500
Living Expenses	$	12,000	Funds From This School	$	
Expenses of Dependents (1)	$	5,000	Funds From Another Source	$	
Other	$	0	On-Campus Employment	$	
TOTAL	$	21,500	TOTAL	$	21,500

REMARKS

SCHOOL ATTESTATION

I certify under penalty of perjury that all information provided above was entered before I signed this form and is true and correct. I executed this form in the United States after review and evaluation in the United States by me or other officials of the school of the student's application, transcripts, or other records of courses taken and proof of financial responsibility, which were received at the school prior to the execution of this form. The school has determined that the above named student's qualifications meet all standards for admission to the school and the student will be required to pursue a full program of study as defined by 8 CFR 214.2(f)(6). I am a designated school official of the above named school and am authorized to issue this form.

X	**DATE ISSUED**	**PLACE ISSUED**
SIGNATURE OF: Gloria Choi, Admission Assistant	26 March 2026	LOS ANGELES,CA

STUDENT ATTESTATION

I have read and agreed to comply with the terms and conditions of my admission and those of any extension of stay. I certify that all information provided on this form refers specifically to me and is true and correct to the best of my knowledge. I certify that I seek to enter or remain in the United States temporarily, and solely for the purpose of pursuing a full program of study at the school named above. I also authorize the named school to release any information from my records needed by DHS pursuant to 8 CFR 214.3(g) to determine my nonimmigrant status. **Parent or guardian, and student, must sign if student is under 18.**

X			
SIGNATURE OF: EDER LUIZ NINO DE ARAUJO FILHO		**DATE**	
	X		
NAME OF PARENT OR GUARDIAN	**SIGNATURE**	**ADDRESS (city/state or province/country)**	**DATE**

SEVIS ID: N0034685625 (F-1)

NAME: EDER LUIZ NINO DE ARAUJO FILHO

EMPLOYMENT AUTHORIZATIONS

CHANGE OF STATUS/CAP-GAP EXTENSION

AUTHORIZED REDUCED COURSE LOAD

CURRENT SESSION DATES

CURRENT SESSION START DATE	CURRENT SESSION END DATE
06 APRIL 2026	12 JUNE 2026

TRAVEL ENDORSEMENT

This page, when properly endorsed, may be used for re-entry of the student to attend the same school after a temporary absence from the United States. Each endorsement is valid for one year.

Designated School Official	TITLE	SIGNATURE	DATE ISSUED	PLACE ISSUED
		X		
		X		
		X		
		X		

INSTRUCTIONS TO STUDENTS

STUDENT ATTESTATION. You should read everything on this page carefully. Be sure that you understand the terms and conditions concerning your admission and stay in the United States as a nonimmigrant student before signing the student attestation on page 1 of the Form I-20 A-B. The law provides severe penalties for knowingly and willfully falsifying or concealing a material fact, or using any false document in the submission of this form.

FORM I-20. The Form I-20 (this form) is the primary document to show that you have been admitted to school in the United States and that you are authorized to apply for admission to the United States in F-1 class of admission. You must have your Form I-20 with you at all times. If you lose your Form I-20, you must request a new one from your designated school official (DSO) at the school named on your Form I-20.

VISA APPLICATION. You must give this Form I-20 to the U.S. consular officer at the time you apply for a visa (unless you are exempt from visa requirements). If you have a Form I-20 from more than one school, be sure to present the Form I-20 for the school you plan to attend. Your visa will include the name of that school, and you must attend that school upon entering the United States. You must also provide evidence of support for tuition and fees and living expenses while you are in the United States.

ADMISSION. When you enter the United States, you must present the following documents to the officer at the port of entry: 1) a Form I-20; 2) a valid F-1 visa(unless you are exempt from visa requirements); 3) a valid passport; and 4) evidence of support for tuition and fees and living expenses while you are in the United States. The agent should return all documents to you before you leave the inspection area.

REPORT TO SCHOOL NAMED ON YOUR FORM I-20 AND VISA. Upon your first entry to the United States, you must report to the DSO at the school named on your Form I-20 and your F-1 visa (unless you are exempt from visa requirements). If you decide to attend another school before you enter the United States, you must present a Form I-20 from the new school to a U.S. consular officer for a new F-1 visa that names the new school. Failure to enroll in the school, by the program start date on your Form I-20 may result in the loss of your student status and subject you to deportation.

EMPLOYMENT. Unlawful employment in the United States is a reason for terminating your F-1 status and deporting you from the United States. You may be employed on campus at your school. You may be employed off-campus in curricular practical training (CPT) if you have written permission from your DSO. You may apply to U.S. Citizenship and Immigration Services (USCIS) for off-campus employment authorization in three circumstances: 1) employment with an international organization; 2) severe and unexpected economic hardship; and 3) optional practical training (OPT) related to your degree. You must have written authorization from USCIS before you begin work. Contact your DSO for details. Your spouse or child (F-2 classification) may not work in the United States

PERIOD OF STAY. You may remain in the United States while taking a full course of study or during authorized employment after your program. F-1 status ends and you are required to leave the United States on the earliest of the following dates: 1) the program end date on your Form I-20 plus 60 days; 2) the end date of your OPT plus 60 days; or 3) the termination of your program for any other reason. Contact your DSO for details.

EXTENSION OF PROGRAM. If you cannot complete the education program by the program end date on page 1 of your Form I-20, you should contact your DSO at least 15 days before the program end date to request an extension.

SCHOOL TRANSFER. To transfer schools, first notify the DSO at the school you are attending of your plan to transfer, then obtain a Form I-20 from the DSO at the school you plan to attend. Return the Form I-20 for the new school to the DSO at that school within 15 days after beginning attendance at the new school. The DSO will then report the transfer to the Department of Homeland Security (DHS). You must enroll in the new school at the next session start date. The DSO at the new school must update your registration in SEVIS.

NOTICE OF ADDRESS. When you arrive in the United States, you must report your U.S. address to your DSO. If you move, you must notify your DSO of your new address within 10 days of the change of address. The DSO will update SEVIS with your new address.

REENTRY. F-1 students may leave the United States and return within a period of five months.To return, you must have: 1) a valid passport; 2) a valid F-1 student visa (unless you are exempt from visa requirements); and 3) your Form I-20, page 2, properly endorsed for reentry by your DSO. If you have been out of the United States for more than five months, contact your DSO

AUTHORIZATION TO RELEASE INFORMATION BY SCHOOL. DHS requires your school to provide DHS with your name, country of birth, current address, immigration status, and certain other information on a regular basis or upon request. Your signature on the Form I-20 authorizes the named school to release such information from your records.

PENALTY. To maintain your nonimmigrant student status, you must: 1) remain a full-time student at your authorized school; 2) engage only in authorized employment; and 3) keep your passport valid. Failure to comply with these regulations will result in the loss of your student status and subject you to deportation.

INSTRUCTIONS TO SCHOOLS

Failure to comply with 8 CFR 214.3(k) and 8 CFR 214.4 when issuing Forms I-20 will subject you and your school to criminal prosecution. If you issue this form improperly, provide false information, or fail to submit required reports, DHS may withdraw its certification of your school for attendance by nonimmigrant students.

ISSUANCE OF FORM I-20. DSOs may issue a Form I-20 for any nonimmigrant your school has accepted for a full course of study if that person: 1) plans to apply to enter the United States in F-1 status; 2) is in the United States as an F-1 nonimmigrant and plans to transfer to your school; or 3) is in the United States and will apply to change nonimmigrant status to F-1. DSOs may also issue the Form I-20 to the spouse or child (under the age of 21) of an F-1 student to use to enter or remain in the United States as an F-2 dependent. DSOs must sign where indicated at the bottom of page 1 of the Form I-20 to attest that the form is completed and issued in accordance with regulations.

ENDORSEMENT OF PAGE 2 FOR REENTRY. If there have been no substantive changes in information, DSOs may endorse page 2 of the Form I-20 for the student and/or the F-2 dependents to reenter the United States. If there have been substantive changes, the DSO should issue and sign a new Form I-20 that includes those changes.

RECORDKEEPING. DHS may request information concerning the student's immigration status for various reasons. DSOs should retain all evidence of academic ability and financial resources on which admission was based, until SEVIS shows the student's record completed or terminated.

AUTHORITY FOR COLLECTING INFORMATION. Authority for collecting the information on this and related student forms is contained in 8 U.S.C. 1101 and 1184. The Department of State and DHS use this information to determine eligibility for the benefits requested.The law provides severe penalties for knowingly and willfully falsifying or concealing a material fact, or using any false document in the submission of this form.

REPORTING BURDEN. U.S. Immigration and Customs Enforcement collects this information as part of its agency mission under the Department of Homeland Security. The estimated average time to review the instructions, search existing data sources, gather and maintain the needed data, and complete and review the collection of information is 30 minutes (.50 hours) per response. An agency may not conduct or sponsor, and a person is not required to respond to an information collection unless a form displays a currently valid OMB Control number. Send comments regarding this burden estimate or any other aspect of this collection of information, including suggestions for reducing this burden, to: Office of the Chief Information Officer/Forms Management Branch, U.S. Immigration and Customs Enforcement. 801 I Street NW Stop 5800, Washington, DC 20536-5800. Do not send the form to this address.

THIS PAGE INTENTIONALLY LEFT BLANK

Department of Homeland Security
U.S. Immigration and Customs Enforcement

I-20, Certificate of Eligibility for Nonimmigrant Student Status
OMB NO. 1653-0038

SEVIS ID: N0037604457

SURNAME/PRIMARY NAME ZENA	**GIVEN NAME** ANNE KAROLINA	**Class of Admission**
PREFERRED NAME ANNE KAROLINA ZENA	**PASSPORT NAME** ZENA ANNE KAROLINA	**F-2**
COUNTRY OF BIRTH BRAZIL	**COUNTRY OF CITIZENSHIP** BRAZIL	
CITY OF BIRTH Curitiba	**DATE OF BIRTH** 23 JULY 1981	**DEPENDENT**
RELATIONSHIP TO STUDENT SPOUSE	**ADMISSION NUMBER**	

STUDENT'S INFORMATION

STUDENT'S SURNAME/PRIMARY NAME NINO DE ARAUJO FILHO	**STUDENT'S GIVEN NAME** EDER LUIZ
STUDENT'S COUNTRY OF BIRTH BRAZIL	**STUDENT'S DATE OF BIRTH** 05 DECEMBER 1985
STUDENT'S COUNTRY OF CITIZENSHIP BRAZIL	**STUDENT'S ADMISSION NUMBER**
STUDENT'S SEVIS ID: N0034685625	

STUDENT'S SCHOOL INFORMATION

SCHOOL NAME Horizon Institute Horizon Institute	**SCHOOL CODE AND APPROVAL DATE** LOS214F01460000 02 MARCH 2010

STUDENT'S PROGRAM OF STUDY

EDUCATION LEVEL BACHELOR'S	**MAJOR 1** Theology/Theological Studies 39.0601	**MAJOR 2** None 00.0000
PROGRAM ENGLISH PROFICIENCY Required	**ENGLISH PROFICIENCY NOTES** Student is proficient	**EARLIEST ADMISSION DATE**
START OF CLASSES 06 APRIL 2026	**PROGRAM START/END DATE** 06 APRIL 2026 - 05 APRIL 2030	

STUDENT'S FINANCIALS

ESTIMATED AVERAGE COSTS FOR: 9 MONTHS			**STUDENT'S FUNDING FOR:** 9 MONTHS		
Tuition and Fees	$	4,500	Personal Funds	$	21,500
Living Expenses	$	12,000	Funds From This School	$	
Expenses of Dependents (1)	$	5,000	Funds From Another Source	$	
Other	$	0	On-Campus Employment	$	
TOTAL	$	21,500	TOTAL	$	21,500

SCHOOL ATTESTATION

I certify under penalty of perjury that all information provided above was entered before I signed this form and is true and correct. I executed this form in the United States after review and evaluation in the United States by me or other officials of the school of the student's application, transcripts, or other records of courses taken and proof of financial responsibility, which were received at the school prior to the execution of this form. The school has determined that the above named student's qualifications meet all standards for admission to the school and the student will be required to pursue a full program of study as defined by 8 CFR 214.2(f)(6). I am a designated school official of the above named school and am authorized to issue this form.

X **SIGNATURE OF:** Gloria Choi, Admission Assistant	**DATE ISSUED** 26 March 2026	**PLACE ISSUED** LOS ANGELES,CA

STUDENT ATTESTATION

I have read and agreed to comply with the terms and conditions of my admission and those of any extension of stay. I certify that all information provided on this form refers specifically to me and is true and correct to the best of my knowledge. I certify that I seek to enter or remain in the United States temporarily, and solely for the purpose of pursuing a full program of study at the school named above. I also authorize the named school to release any information from my records needed by DHS pursuant to 8 CFR 214.3(g) to determine my nonimmigrant status. **Parent or guardian, and student, must sign if student is under 18.**

X **SIGNATURE OF:** EDER LUIZ NINO DE ARAUJO FILHO		**DATE**	
	X		
NAME OF PARENT OR GUARDIAN	**SIGNATURE**	**ADDRESS (city/state or province/country)**	**DATE**

SEVIS ID: N0037604457 (F-2) **NAME: ANNE KAROLINA ZENA**

REMARKS FOR STUDENT

STUDENT'S EMPLOYMENT AUTHORIZATIONS

CHANGE OF STATUS/CAP-GAP EXTENSION

STUDENT'S CURRENT SESSION DATES

CURRENT SESSION START DATE	CURRENT SESSION END DATE
06 APRIL 2026	12 JUNE 2026

TRAVEL ENDORSEMENT

This page, when properly endorsed, may be used for re-entry of the dependent after a temporary absence from the United States. Each endorsement is valid for one year.

Designated School Official	TITLE	SIGNATURE	DATE ISSUED	PLACE ISSUED
		X		
		X		
		X		
		X		

INSTRUCTIONS TO STUDENTS

STUDENT ATTESTATION. You should read everything on this page carefully. Be sure that you understand the terms and conditions concerning your admission and stay in the United States as a nonimmigrant student before signing the student attestation on page 1 of the Form I-20 A-B. The law provides severe penalties for knowingly and willfully falsifying or concealing a material fact, or using any false document in the submission of this form.

FORM I-20. The Form I-20 (this form) is the primary document to show that you have been admitted to school in the United States and that you are authorized to apply for admission to the United States in F-1 class of admission. You must have your Form I-20 with you at all times. If you lose your Form I-20, you must request a new one from your designated school official (DSO) at the school named on your Form I-20.

VISA APPLICATION. You must give this Form I-20 to the U.S. consular officer at the time you apply for a visa (unless you are exempt from visa requirements). If you have a Form I-20 from more than one school, be sure to present the Form I-20 for the school you plan to attend. Your visa will include the name of that school, and you must attend that school upon entering the United States. You must also provide evidence of support for tuition and fees and living expenses while you are in the United States.

ADMISSION. When you enter the United States, you must present the following documents to the officer at the port of entry: 1) a Form I-20; 2) a valid F-1 visa(unless you are exempt from visa requirements); 3) a valid passport; and 4) evidence of support for tuition and fees and living expenses while you are in the United States. The agent should return all documents to you before you leave the inspection area.

REPORT TO SCHOOL NAMED ON YOUR FORM I-20 AND VISA. Upon your first entry to the United States, you must report to the DSO at the school named on your Form I-20 and your F-1 visa (unless you are exempt from visa requirements). If you decide to attend another school before you enter the United States, you must present a Form I-20 from the new school to a U.S. consular officer for a new F-1 visa that names the new school. Failure to enroll in the school, by the program start date on your Form I-20 may result in the loss of your student status and subject you to deportation.

EMPLOYMENT. Unlawful employment in the United States is a reason for terminating your F-1 status and deporting you from the United States. You may be employed on campus at your school. You may be employed off-campus in curricular practical training (CPT) if you have written permission from your DSO. You may apply to U.S. Citizenship and Immigration Services (USCIS) for off-campus employment authorization in three circumstances: 1) employment with an international organization; 2) severe and unexpected economic hardship; and 3) optional practical training (OPT) related to your degree. You must have written authorization from USCIS before you begin work. Contact your DSO for details. Your spouse or child (F-2 classification) may not work in the United States

PERIOD OF STAY. You may remain in the United States while taking a full course of study or during authorized employment after your program. F-1 status ends and you are required to leave the United States on the earliest of the following dates: 1) the program end date on your Form I-20 plus 60 days; 2) the end date of your OPT plus 60 days; or 3) the termination of your program for any other reason. Contact your DSO for details.

EXTENSION OF PROGRAM. If you cannot complete the education program by the program end date on page 1 of your Form I-20, you should contact your DSO at least 15 days before the program end date to request an extension.

SCHOOL TRANSFER. To transfer schools, first notify the DSO at the school you are attending of your plan to transfer, then obtain a Form I-20 from the DSO at the school you plan to attend. Return the Form I-20 for the new school to the DSO at that school within 15 days after beginning attendance at the new school. The DSO will then report the transfer to the Department of Homeland Security (DHS). You must enroll in the new school at the next session start date. The DSO at the new school must update your registration in SEVIS.

NOTICE OF ADDRESS. When you arrive in the United States, you must report your U.S. address to your DSO. If you move, you must notify your DSO of your new address within 10 days of the change of address. The DSO will update SEVIS with your new address.

REENTRY. F-1 students may leave the United States and return within a period of five months.To return, you must have: 1) a valid passport; 2) a valid F-1 student visa (unless you are exempt from visa requirements); and 3) your Form I-20, page 2, properly endorsed for reentry by your DSO. If you have been out of the United States for more than five months, contact your DSO

AUTHORIZATION TO RELEASE INFORMATION BY SCHOOL. DHS requires your school to provide DHS with your name, country of birth, current address, immigration status, and certain other information on a regular basis or upon request. Your signature on the Form I-20 authorizes the named school to release such information from your records.

PENALTY. To maintain your nonimmigrant student status, you must: 1) remain a full-time student at your authorized school; 2) engage only in authorized employment; and 3) keep your passport valid. Failure to comply with these regulations will result in the loss of your student status and subject you to deportation.

INSTRUCTIONS TO SCHOOLS

Failure to comply with 8 CFR 214.3(k) and 8 CFR 214.4 when issuing Forms I-20 will subject you and your school to criminal prosecution. If you issue this form improperly, provide false information, or fail to submit required reports, DHS may withdraw its certification of your school for attendance by nonimmigrant students.

ISSUANCE OF FORM I-20. DSOs may issue a Form I-20 for any nonimmigrant your school has accepted for a full course of study if that person: 1) plans to apply to enter the United States in F-1 status; 2) is in the United States as an F-1 nonimmigrant and plans to transfer to your school; or 3) is in the United States and will apply to change nonimmigrant status to F-1. DSOs may also issue the Form I-20 to the spouse or child (under the age of 21) of an F-1 student to use to enter or remain in the United States as an F-2 dependent. DSOs must sign where indicated at the bottom of page 1 of the Form I-20 to attest that the form is completed and issued in accordance with regulations.

ENDORSEMENT OF PAGE 2 FOR REENTRY. If there have been no substantive changes in information, DSOs may endorse page 2 of the Form I-20 for the student and/or the F-2 dependents to reenter the United States. If there have been substantive changes, the DSO should issue and sign a new Form I-20 that includes those changes.

RECORDKEEPING. DHS may request information concerning the student's immigration status for various reasons. DSOs should retain all evidence of academic ability and financial resources on which admission was based, until SEVIS shows the student's record completed or terminated.

AUTHORITY FOR COLLECTING INFORMATION. Authority for collecting the information on this and related student forms is contained in 8 U.S.C. 1101 and 1184. The Department of State and DHS use this information to determine eligibility for the benefits requested.The law provides severe penalties for knowingly and willfully falsifying or concealing a material fact, or using any false document in the submission of this form.

REPORTING BURDEN. U.S. Immigration and Customs Enforcement collects this information as part of its agency mission under the Department of Homeland Security. The estimated average time to review the instructions, search existing data sources, gather and maintain the needed data, and complete and review the collection of information is 30 minutes (.50 hours) per response. An agency may not conduct or sponsor, and a person is not required to respond to an information collection unless a form displays a currently valid OMB Control number. Send comments regarding this burden estimate or any other aspect of this collection of information, including suggestions for reducing this burden, to: Office of the Chief Information Officer/Forms Management Branch, U.S. Immigration and Customs Enforcement. 801 I Street NW Stop 5800, Washington, DC 20536-5800. Do not send the form to this address.

Receipt Number		Case Type
MCT2565070721		I539 - APPLICATION TO EXTEND/CHANGE NONIMMIGRANT STATUS
Received Date 05/01/2025	Priority Date	Applicant A656 377 765 ZENA , ANNE KAROLINA
Notice Date 08/28/2025	Page 1 of 1	Beneficiary A656 377 765 ZENA , ANNE KAROLINA

ANNE KAROLINA ZENA
8185 LAURALYN WAY
CITRUS HTS CA 956102602

Notice Type: Approval Notice
Class: B2
Valid from 05/01/2025 to 10/20/2025

The above application for extension of temporary stay is approved. The temporary stay of the named applicant(s) is authorized to the date indicated above. An updated Form I-94 is attached.

If the applicant has an authorized representative, this notice has also been mailed to the representative.

Please read the back of this form carefully for more information.

THIS NOTICE IS NOT A VISA AND MAY NOT BE USED IN PLACE OF A VISA.

NOTICE: Although this application or petition has been approved, USCIS and the U.S. Department of Homeland Security reserve the right to verify this information before and/or after making a decision on your case so we can ensure that you have complied with applicable laws, rules, regulations, and other legal authorities. We may review public information and records, contact others by mail, the internet or phone, conduct site inspections of businesses and residences, or use other methods of verification. We will use the information obtained to determine whether you are eligible for the benefit you seek. If we find any derogatory information, we will follow the law in determining whether to provide you (and the legal representative listed on your Form G-28, if you submitted one) an opportunity to address that information before we make a formal decision on your case or start proceedings.

Please see the additional information on the back. You will be notified separately about any other cases you filed.

USCIS encourages you to sign up for a USCIS online account. To learn more about creating an account and the benefits, go to https://www.uscis.gov/file-online.

SCOPS TEXAS FACILITY
U. S. CITIZENSHIP & IMMIGRATION SVC
6046 N BELT LINE RD.
IRVING TX 75038-0001

USCIS Contact Center: www.uscis.gov/contactcenter

PLEASE TEAR OFF FORM I-94 PRINTED BELOW AND STAPLE TO ORIGINAL I-94 IF AVAILABLE

Detach This Half for Personal Records

Receipt# MCT2565070721
I-94# 656377765 A3
NAME ZENA , ANNE KAROLINA
CLASS B2
VALID FROM 05/01/2025 **UNTIL** 10/20/2025

APPLICANT
ZENA , ANNE KAROLINA
8185 LAURALYN WAY
CITRUS HTS CA 956102602

656377765 A3

Receipt Number MCT2565070721
US Citizenship and Immigration Services

I94 Departure Record
Applicant: ZENA , ANNE KAROLINA

14. Family Name	
ZENA	
15. First (Given) Name	**16. Date of Birth**
ANNE KAROLINA	07/23/1981
17. Country of Citizenship	
BRAZIL	

Receipt Number		Case Type
MCT2536787723		I539 - APPLICATION TO EXTEND/CHANGE NONIMMIGRANT STATUS
Received Date 11/10/2024	Priority Date	Applicant A656 377 765 ZENA , ANNE KAROLINA
Notice Date 12/30/2024	Page 1 of 1	Beneficiary A656 377 765 ZENA , ANNE KAROLINA

ANNE KAROLINA ZENA
8120 GOLDEN VISTA WAY
ANTELOPE CA 958434602

Notice Type: Approval Notice
Class: B2
Valid from 11/11/2024 to 05/01/2025

The above application for extension of temporary stay is approved. The temporary stay of the named applicant(s) is authorized to the date indicated above. An updated Form I-94 is attached.

If the applicant has an authorized representative, this notice has also been mailed to the representative.

Please read the back of this form carefully for more information.

THIS NOTICE IS NOT A VISA AND MAY NOT BE USED IN PLACE OF A VISA.

NOTICE: Although this application or petition has been approved, USCIS and the U.S. Department of Homeland Security reserve the right to verify this information before and/or after making a decision on your case so we can ensure that you have complied with applicable laws, rules, regulations, and other legal authorities. We may review public information and records, contact others by mail, the internet or phone, conduct site inspections of businesses and residences, or use other methods of verification. We will use the information obtained to determine whether you are eligible for the benefit you seek. If we find any derogatory information, we will follow the law in determining whether to provide you (and the legal representative listed on your Form G-28, if you submitted one) an opportunity to address that information before we make a formal decision on your case or start proceedings.

Please see the additional information on the back. You will be notified separately about any other cases you filed.

USCIS encourages you to sign up for a USCIS online account. To learn more about creating an account and the benefits, go to https://www.uscis.gov/file-online.

USCIS TSC
U. S. CITIZENSHIP & IMMIGRATION SVC
6046 N Belt Line Rd. STE 114
Irving TX 75038-0015

USCIS Contact Center: www.uscis.gov/contactcenter

PLEASE TEAR OFF FORM I-94 PRINTED BELOW AND STAPLE TO ORIGINAL I-94 IF AVAILABLE

Detach This Half for Personal Records

Receipt# MCT2536787723
I-94# 656377765 A3
NAME ZENA , ANNE KAROLINA
CLASS B2
VALID FROM 11/11/2024 **UNTIL** 05/01/2025

APPLICANT
ZENA , ANNE KAROLINA
8120 GOLDEN VISTA WAY
ANTELOPE CA 958434602

656377765 A3

Receipt Number MCT2536787723
US Citizenship and Immigration Services

I94 Departure Record
Applicant: ZENA , ANNE KAROLINA

14. Family Name ZENA	
15. First (Given) Name ANNE KAROLINA	**16. Date of Birth** 07/23/1981
17. Country of Citizenship BRAZIL	

Receipt Number		Case Type
MCT2453535307		I539 - APPLICATION TO EXTEND/CHANGE NONIMMIGRANT STATUS
Received Date 05/21/2024	Priority Date	Applicant A656 377 765 ZENA , ANNE KAROLINA
Notice Date 09/09/2024	Page 1 of 1	Beneficiary A656 377 765 ZENA , ANNE KAROLINA

ANNE KAROLINA ZENA
c/o ANNE ZENA
8120 GOLDEN VISTA WAY
ANTELOPE CA 958434602

Notice Type: Approval Notice
Class: B2
Valid from 05/31/2024 to 11/10/2024

The above application for extension of temporary stay is approved. The temporary stay of the named applicant(s) is authorized to the date indicated above. An updated Form I-94 is attached.

If the applicant has an authorized representative, this notice has also been mailed to the representative.

Please read the back of this form carefully for more information.

THIS NOTICE IS NOT A VISA AND MAY NOT BE USED IN PLACE OF A VISA.

NOTICE: Although this application or petition has been approved, USCIS and the U.S. Department of Homeland Security reserve the right to verify this information before and/or after making a decision on your case so we can ensure that you have complied with applicable laws, rules, regulations, and other legal authorities. We may review public information and records, contact others by mail, the internet or phone, conduct site inspections of businesses and residences, or use other methods of verification. We will use the information obtained to determine whether you are eligible for the benefit you seek. If we find any derogatory information, we will follow the law in determining whether to provide you (and the legal representative listed on your Form G-28, if you submitted one) an opportunity to address that information before we make a formal decision on your case or start proceedings.

Please see the additional information on the back. You will be notified separately about any other cases you filed.

USCIS encourages you to sign up for a USCIS online account. To learn more about creating an account and the benefits, go to https://www.uscis.gov/file-online.

Nebraska Service Center
U. S. CITIZENSHIP & IMMIGRATION SVC
P.O. Box 82521
Lincoln NE 68501-2521

USCIS Contact Center: www.uscis.gov/contactcenter

PLEASE TEAR OFF FORM I-94 PRINTED BELOW AND STAPLE TO ORIGINAL I-94 IF AVAILABLE

Detach This Half for Personal Records

Receipt# MCT2453535307
I-94# 656377765 A3
NAME ZENA , ANNE KAROLINA
CLASS B2
VALID FROM 05/31/2024 **UNTIL** 11/10/2024

APPLICANT
ZENA , ANNE KAROLINA
8120 GOLDEN VISTA WAY
ANTELOPE CA 958434602

656377765 A3

Receipt Number MCT2453535307
US Citizenship and Immigration Services

I94 Departure Record
Applicant: ZENA , ANNE KAROLINA

14. Family Name ZENA	
15. First (Given) Name ANNE KAROLINA	**16. Date of Birth** 07/23/1981
17. Country of Citizenship BRAZIL	

Form I-797C, Notice of Action

THIS NOTICE DOES NOT GRANT ANY IMMIGRATION STATUS OR BENEFIT.

Receipt Number		Case Type
MCT2639193983		I539 - APPLICATION TO EXTEND/CHANGE NONIMMIGRANT STATUS
Received Date 10/20/2025	**Priority Date**	**Applicant** A656 377 765 ZENA , ANNE KAROLINA
Notice Date 10/20/2025	**Page** 1 of 3	**Beneficiary** A656 377 765 ZENA , ANNE KAROLINA

ANNE KAROLINA ZENA
8120 GOLDEN VISTA WAY
ANTELOPE CA 958434602

Notice Type: Receipt Notice
Filing Fee Collected by Pay.gov

We have received the application or petition ("your case") listed above. This notice only shows that USCIS accepted your online filed case on the "Received Date" listed above. It does NOT grant you any immigration status or immigration benefit, and it is not evidence that your case is still pending. We will update your online account when we make a decision on your case or if we need additional information.

If any of the information in your notice is incorrect or you have any questions about your case, you can connect with the USCIS Contact Center at www.uscis.gov/contactcenter or ask about your case online at www.uscis.gov/e-request. You will need your Alien Registration Number (A-Number) and/or the receipt number shown above.

You can receive updates on your case by visiting www.uscis.gov/casestatus to get the latest status or you can access your online account at my.uscis.gov/account.

Processing time - Processing times vary by form type.

- Visit www.uscis.gov/processingtimes to see the current processing times by form type and field office or service center.
- If you do not receive an initial decision or update within our current processing time, you can try our online tools available at www.uscis.gov/tools or ask about your case online at www.uscis.gov/e-request.
- When we make a decision on your case or if we need something from you, we will notify you via MyUSCIS and update our systems.

Biometrics - We require biometrics (fingerprints, a photo, and a signature) for some types of cases. If we need biometrics from you, we will send you a SEPARATE appointment notice with a specific date, time and place for you to go to a USCIS Application Support Center (ASC) for biometrics processing. You must wait for that separate appointment notice and take it (NOT this receipt notice) to your ASC appointment along with your photo identification. Acceptable kinds of photo identification are:

- A passport or national photo ID issued by your country,
- A driver's license,
- A military photo ID, or
- A state-issued photo ID card.

If you receive more than one ASC appointment notice (even for different cases), take them both to the first appointment date.

If your address changes - If you move while your case is pending, please update your address in your online account at my.uscis.gov/account

Return of Original Documents - Use Form G-884, Request for the Return of Original Documents, to request the return of original documents submitted to establish eligibility for an immigration or citizenship benefit. You only need to submit one Form G-884 if you are requesting multiple documents contained in a single USCIS file. However, if the requested documentation is in more than one USCIS file, you must submit a separate request for each file. (For example: If you wish to obtain your mother's birth certificate and your mother's/father's marriage certificate, both of which are in the USCIS file that pertains to her, submit one Form G-884 with your mother's information.)

NOTICE: The information you provide on and in support of applications and petitions is submitted under the penalty of perjury. USCIS and the U.S. Department of Homeland Security reserve the right to verify this information before and/or after making a decision on your case so we can ensure that you have complied with applicable laws, rules, regulations, and other legal authorities. We may review public information and records, contact others by mail, the internet or phone, conduct site inspections of businesses and residences, or use other methods of verification. We will use the information obtained to determine whether you are eligible for the benefit you seek. If we find any derogatory information, we will follow the law in determining whether to provide you (and the legal representative listed on your Form G-28, if you submitted one) an opportunity to address that information before we make a formal decision on your case or start proceedings.

Please see the additional information on the back. You will be notified separately about any other cases you filed.

USCIS encourages you to sign up for a USCIS online account. To learn more about creating an account and the benefits, go to https://www.uscis.gov/file-online.

SCOPS TEXAS FACILITY
U.S. CITIZENSHIP & IMMIGRATION SVC
6046 N BELT LINE RD.
IRVING TX 75038-0001

USCIS Contact Center: www.uscis.gov/contactcenter

THIS NOTICE DOES NOT GRANT ANY IMMIGRATION STATUS OR BENEFIT.

Receipt Number		Case Type
MCT2639193983		I539 - APPLICATION TO EXTEND/CHANGE NONIMMIGRANT STATUS
Received Date 10/20/2025	**Priority Date**	**Applicant** A656 377 765 ZENA , ANNE KAROLINA
Notice Date 10/20/2025	**Page** 2 of 3	**Beneficiary** A656 377 765 ZENA , ANNE KAROLINA

Beneficiary(ies):

Name	DOB	COB	Class
ZENA , ANNE KAROLINA	07/23/1981	BRAZIL	

Please see the additional information on the back. You will be notified separately about any other cases you filed.

USCIS encourages you to sign up for a USCIS online account. To learn more about creating an account and the benefits, go to https://www.uscis.gov/file-online.

SCOPS TEXAS FACILITY
U.S. CITIZENSHIP & IMMIGRATION SVC
6046 N BELT LINE RD.
IRVING TX 75038-0001

USCIS Contact Center: www.uscis.gov/contactcenter

If you are visiting a field office and need directions, including public transportation directions, please see **www.uscis.gov/fieldoffices** for more information.

Notice for People with Disabilities

To request a disability accommodation:

- Go to uscis.gov/accommodations to make your request online, or
- Call the USCIS Contact Center at 800-375-5283 (TTY 800-767-1833) for help in English or Spanish. Asylum and NACARA 203 applicants must call to make their request.

If you need a sign language interpreter, make your request as soon as you receive your appointment notice. The more advance notice we have of your accommodation request, the better prepared we can be and less likely we will need to reschedule your appointment. For more information about accommodations, visit uscis.gov/accommodationsinfo.

For: **EDER LUIZ NINO DE ARAUJO FILHO**

U.S. Customs and Border Protection
Securing America's Borders

Most Recent I-94

Note to employers, local, state or federal agency granting benefits:
Please visit the CBP I-94/I-95 Website and click on the tab for "Get Most Recent I-94/I-95" to perform a search for the applicant to confirm that the biographic and travel information displayed on this I-94/I-95 printout matches the "Get Most Recent I-94/I-95" returned results for this applicant. Reference the CBP I-94/I-95 Website FAQs.

Admission I-94 Record Number: 251619547A4

Arrival/Issued Date: 2024 November 07

Class of Admission: F1

Admit Until Date: D/S

Details provided on the I-94 Information form:

Last/Surname: NINO DE ARAUJO FILHO

First (Given) Name: EDER LUIZ

Birth Date: 1985 December 05

Document Number: FV192545

Country of Citizenship: Brazil

- Effective April 26, 2013, DHS began automating the admission process. An alien lawfully admitted or paroled into the U.S. is no longer required to be in possession of a preprinted Form I-94/I-95. A record of admission printed from the CBP website constitutes a lawful record of admission. See 8 CFR § 1.4(d).
- What to do if someone requests your admission info: If an employer, local, state or federal agency requests admission information, present your admission (I-94/I-95) number along with any additional required documents requested by that employer or agency.
- For security, close your browser after retrieving your I-94/I-95 number.
- Nonimmigrant travelers departing the United States by land or private vessel can now use the CBP Link Mobile Application to report their departure. Please note that departure should only be reported after you have physically left the United States. If you departed by air or sea, your departure was likely recorded automatically.

OMB No. 1651-0111
Expiration Date: 04/30/2026

View Travel History

Travel history includes up to 100 arrivals and departures spanning the last ten years

Travel History Results

Document Number: **FV192545**

Document Country of Issuance: **Brazil**

Row	DATE	TYPE	LOCATION
1	2024-11-07	Arrival	MIA
2	2024-10-08	Departure	MIA
3	2023-12-01	Arrival	MIA
4	2023-10-30	Departure	MIA
5	2023-07-25	Arrival	SYS
6	2023-06-06	Arrival	MIA
7	2023-05-07	Departure	NYC
8	2023-03-07	Arrival	FTL
9	2022-11-08	Departure	MIA
10	2022-10-30	Arrival	MIA
11	2022-05-11	Departure	MIA
12	2022-04-24	Arrival	MIA
13	2022-01-05	Departure	LOS

Row	DATE	TYPE	LOCATION
14	2021-12-18	Arrival	NYC
15	2019-05-08	Departure	ORL
16	2019-04-23	Arrival	DAL
17	2018-09-10	Departure	BOS
18	2018-09-04	Arrival	BOS
19	2018-08-28	Departure	PHI
20	2018-08-28	Arrival	MIA
21	2018-05-09	Departure	MIA
22	2018-04-23	Arrival	MIA
23	2017-05-05	Departure	Unavailable
24	2017-04-25	Arrival	Unavailable

OMB No. 1651-0111 Expiration Date: 04/30/2026

For: **ANNE KAROLINA ZENA**

U.S. Customs and Border Protection
Securing America's Borders

Most Recent I-94

Note to employers, local, state or federal agency granting benefits:
Please visit the CBP I-94/I-95 Website and click on the tab for "Get Most Recent I-94/I-95" to perform a search for the applicant to confirm that the biographic and travel information displayed on this I-94/I-95 printout matches the "Get Most Recent I-94/I-95" returned results for this applicant. Reference the CBP I-94/I-95 Website FAQs.

Admission I-94 Record Number: 656377765A3

Arrival/Issued Date: 2023 December 01

Class of Admission: B2

Admit Until Date: 2024 May 30

Details provided on the I-94 Information form:

Last/Surname: ZENA

First (Given) Name: ANNE KAROLINA

Birth Date: 1981 July 23

Document Number: GB715755

Country of Citizenship: Brazil

- Effective April 26, 2013, DHS began automating the admission process. An alien lawfully admitted or paroled into the U.S. is no longer required to be in possession of a preprinted Form I-94/I-95. A record of admission printed from the CBP website constitutes a lawful record of admission. See 8 CFR § 1.4(d).
- What to do if someone requests your admission info: If an employer, local, state or federal agency requests admission information, present your admission (I-94/I-95) number along with any additional required documents requested by that employer or agency.
- For security, close your browser after retrieving your I-94/I-95 number.
- Nonimmigrant travelers departing the United States by land or private vessel can now use the CBP Link Mobile Application to report their departure. Please note that departure should only be reported after you have physically left the United States. If you departed by air or sea, your departure was likely recorded automatically.

OMB No. 1651-0111
Expiration Date: 04/30/2026

Official Website of the Department of Homeland Security

U.S. Customs and Border Protection | I-94/I-95 Website Travel Record for U.S. Visitors

Home | Apply for I-94 | Get Most Recent I-94/I-95 | View Travel History | View Compliance

View Travel History

View your United States arrival and departure history

Need Help?

No Record Found for Traveler

Enter Traveler Information

Required fields are indicated by an asterisk *

First (Given) Name*
ANNE KAROLINA

Last (Family) Name/Surname*
ZENA

Date of Birth*
7/23/1981
MM/DD/YYYY

Document Country of Issuance*
Brazil (BRA)

Document Number*
GB715755

Continue

HELPFUL SITES:

CBP Info Center's FAQ about I-94/I-95

About CBP

Vulnerability Disclosure

Guam-CMNI Travel Info

SITE POLICIES:

Accessibility

Privacy Policy

Contact CBP

FIFA WORLD CUP 2026 TM :

Questions?
Ask COMPASS

Paperwork Reduction Act Notice: An agency may not conduct or sponsor an information collection and a person is not required to respond to this information unless it displays a current valid OMB control number. The control number for this collection is 1651-0111. The estimated average time to complete this application is 4 minutes. If you have any comments regarding the burden estimate you can write to U.S. Customs and Border Protection, Office of Regulations and Rulings, 90 K Street, NE, Washington DC 20229.

OMB No. 1651-0111 Expiration Date: 04/30/2026

Need Help?

C. Evidence of Financial Support and Maintenance of Status

Beatriz Vieira de Deus dos Santos Translator - Antares English Language Center - California | Phone:(954) 770-4972 | E-mail: biavieiraetranslator@gmail.

Certified Translation
Antares

This is to certify that I am fluent in both English and Portuguese and competent to perform translations between these languages. I also declare that, to the best of my knowledge and belief, the following English translation of the attached Portuguese document, is true, accurate, and complete.

Beatriz Vieira - Official translator
Order Date:April 16,2026
Phone: 954 770 4972
Email: biavieiraetranslator@gmail.com

Bank Statement

Account Holder: Anne Karolina Zena
Tax ID: 032.383.519-82
Branch: 1
Account Number: 90941667
Bank: C6 Bank

Statement Period: 03/01/2026 – 03/31/2026
Statement Issued On: 04/14/2026 at 18:26
Balance as of 04/14/2026: R$ 127,539.83 = **USD 25,507.97 [1 USD = 5 BRL]**

Total Deposits: R$ 13,706.00
Total Withdrawals: R$ 5,685.22

Transactions

03/01/2026

- PIX Transfer Sent to Rosemere Ruth — **-R$ 239.00**

03/03/2026

- PIX Received from Vanderley Cardoso de Moraes — **R$ 2,706.00**
- PIX Transfer Sent to Rosemere Ruth — **-R$ 23.00**
- PIX Transfer Sent to Talisma Lotérico Ltda — **-R$ 46.38**

Balance on 03/03/2026: R$ 110,214.81

03/05/2026

- Payment – Condomínio Residencial Califor — **-R$ 160.00**
- Payment – Copel-Dis — **-R$ 195.10**
- PIX Transfer Sent to PIX Marketplace — **-R$ 322.13**
- PIX Transfer Sent to Talisma Lotérico Ltda — **-R$ 61.20**

Balance on 03/05/2026: R$ 109,476.38

03/06/2026

- PIX Transfer Sent to Talisma Lotérico Ltda — **-R$ 56.20**

Balance on 03/06/2026: R$ 109,420.18

03/07/2026 – 03/10/2026

- PIX Transfer Sent to Juliane Cristina da Cruz Alves — **-R$ 215.00**
- Payment – Unilutus Prestadora S.A Ltda — **-R$ 242.70**
- Payment – Sanepar Paraná — **-R$ 111.70**

Balance on 03/10/2026: R$ 108,850.78

03/12/2026

- PIX Transfer Sent to Talisma Lotérico Ltda — **-R$ 24.22**

Balance on 03/12/2026: R$ 108,826.56

03/13/2026

- PIX Received from Flora Maranata Ltda — **R$ 10,000.00**

Balance on 03/13/2026: R$ 118,826.56

03/14/2026 – 03/16/2026

- PIX Transfer Sent to Talisma Lotérico Ltda — **-R$ 29.24**
- PIX Transfer Sent to Pagar.me Pagamentos — **-R$ 69.94**
- Payment – Portoseg S.A Finance and Invest — **-R$ 359.19**
- Payment – Tribanco — **-R$ 1,148.05**
- Payment – Luizacred S/A SCFI — **-R$ 39.24**
- Payment – Itaú Unibanco Holding S.A. — **-R$ 24.28**
- Payment – Itaú Unibanco Holding S.A. — **-R$ 549.78**

Balance on 03/16/2026: R$ 116,606.84

03/18/2026

- PIX Transfer (Failed) — **-R$ 1,000.00**
- PIX Reversal — **R$ 1,000.00**
- PIX Transfer Sent to Anne Karolina Zena — **-R$ 48.79**

Balance on 03/18/2026: R$ 116,558.05

03/19/2026

- PIX Transfer Sent to Talisma Lotérico Ltda — **-R$ 47.35**

Balance on 03/19/2026: R$ 116,510.70

03/20/2026

- PIX Transfer Sent to Talisma Lotérico Ltda — **-R$ 36.53**

Balance on 03/20/2026: R$ 116,474.17

03/21/2026 – 03/24/2026

- PIX Transfer Sent to Danielle Claudine Oliveira Santos — **-R$ 30.00**
- PIX Transfer Sent to iFood.com Agência de Restaurantes Online S.A. — **-R$ 81.79**

Balance on 03/24/2026: R$ 116,362.38

03/25/2026

- PIX Transfer Sent to iFood.com Agência de Restaurantes Online S.A. — **-R$ 35.99**
- PIX Transfer Sent to Vanessa Aparecida de Lima — **-R$ 150.00**
- PIX Transfer Sent to iFood.com Agência de Restaurantes Online S.A. — **-R$ 48.88**

Balance on 03/25/2026: R$ 116,127.51

03/29/2026 – 03/30/2026

- PIX Transfer Sent to Juliane Caetano Bratfisch — **-R$ 200.00**
- PIX Transfer Sent to iFood.com Agência de Restaurantes Online S.A. — **-R$ 50.98**

Balance on 03/30/2026: R$ 115,876.53

03/31/2026

- PIX Transfer Sent to Talisma Lotérico Ltda — **-R$ 38.56**

Balance on 03/31/2026: R$ 115,837.97 = **USD 23,167.59** [1 USD = 5 BRL]

Note: Information subject to change until the end of the day.

Anne Karolina Zena • 032.383.519-82
Agência: 1 • Conta: 90941667

C6 BANK

Extrato

Período • **1 de março de 2026** até **31 de março de 2026**
Saldo do dia • 14 de abril de 2026 • **R$ 127.539,83**

Março 2026 (01/03/2026 - 31/03/2026)

Entradas: **R$ 13.706,00** • Saídas: **R$ 5.685,22**

Data lançamento	Data contábil	Tipo	Descrição	Valor
01/03	02/03	Saída PIX	Pix enviado para Rosemere Ruth	-R$ 239,00
03/03	03/03	Entrada PIX	Pix recebido de VANDERLEY CARDOSO DE MORAES	R$ 2.706,00
03/03	03/03	Saída PIX	Pix enviado para Rosemere Ruth	-R$ 23,00
03/03	03/03	Saída PIX	Pix enviado para TALISMA LOTERICO LTDA	-R$ 46,38
Saldo do dia 03/03/26				**R$ 110.214,81**
05/03	05/03	Pagamento	CONDOMINIO RESIDENCIAL CALIFOR	-R$ 160,00
05/03	05/03	Pagamento	COPEL-DIS	-R$ 195,10
05/03	05/03	Saída PIX	Pix enviado para PIX Marketplace	-R$ 322,13
05/03	05/03	Saída PIX	Pix enviado para TALISMA LOTERICO LTDA	-R$ 61,20
Saldo do dia 05/03/26				**R$ 109.476,38**
06/03	06/03	Saída PIX	Pix enviado para TALISMA LOTERICO LTDA	-R$ 56,20
Saldo do dia 06/03/26				**R$ 109.420,18**
07/03	09/03	Saída PIX	Pix enviado para JULIANE CRISTINA DA CRUZ ALVES	-R$ 215,00
10/03	10/03	Pagamento	UNILUTUS PRESTADORA S A LTDA	-R$ 242,70
10/03	10/03	Pagamento	SANEPAR PARANA	-R$ 111,70
Saldo do dia 10/03/26				**R$ 108.850,78**
12/03	12/03	Saída PIX	Pix enviado para TALISMA LOTERICO LTDA	-R$ 24,22
Saldo do dia 12/03/26				**R$ 108.826,56**
13/03	13/03	Entrada PIX	Pix recebido de FLORA MARANATA LTDA	R$ 10.000,00
Saldo do dia 13/03/26				**R$ 118.826,56**
14/03	16/03	Saída PIX	Pix enviado para TALISMA LOTERICO LTDA	-R$ 29,24
14/03	16/03	Saída PIX	Pix enviado para Pagar Me Pagamentos	-R$ 69,94
16/03	16/03	Pagamento	PORTOSEG SA C FINANC E INVEST	-R$ 359,19
16/03	16/03	Pagamento	TRIBANCO	-R$ 1.148,05
16/03	16/03	Pagamento	LUIZACRED S/A SCFI	-R$ 39,24
16/03	16/03	Pagamento	ITAU UNIBANCO HOLDING S.A.	-R$ 24,28
16/03	16/03	Pagamento	ITAU UNIBANCO HOLDING S.A.	-R$ 549,78
Saldo do dia 16/03/26				**R$ 116.606,84**
18/03	18/03	Saída PIX	Pix recusado	-R$ 1.000,00
18/03	18/03	Entradas	Pix estornado	R$ 1.000,00
18/03	18/03	Outros gastos	Pix enviado para ANNE KAROLINA ZENA	-R$ 48,79
Saldo do dia 18/03/26				**R$ 116.558,05**
19/03	19/03	Saída PIX	Pix enviado para TALISMA LOTERICO LTDA	-R$ 47,35
Saldo do dia 19/03/26				**R$ 116.510,70**
20/03	20/03	Saída PIX	Pix enviado para TALISMA LOTERICO LTDA	-R$ 36,53
Saldo do dia 20/03/26				**R$ 116.474,17**
21/03	23/03	Saída PIX	Pix enviado para DANIELLE CLAUDINE OLIVEIRA SANTOS	-R$ 30,00
24/03	24/03	Saída PIX	Pix enviado para IFOOD.COM AGENCIA DE RESTAURANTES ONLINE S.A.	-R$ 81,79

Data lançamento	Data contábil	Tipo	Descrição	Valor
Saldo do dia 24/03/26				**R$ 116.362,38**
25/03	25/03	Saída PIX	Pix enviado para IFOOD.COM AGENCIA DE RESTAURANTES ONLINE S.A.	-R$ 35,99
25/03	25/03	Saída PIX	Pix enviado para VANESSA APARECIDA DE LIMA	-R$ 150,00
25/03	25/03	Saída PIX	Pix enviado para IFOOD.COM AGENCIA DE RESTAURANTES ONLINE S.A.	-R$ 48,88
Saldo do dia 25/03/26				**R$ 116.127,51**
29/03	30/03	Saída PIX	Pix enviado para Juliane Caetano Bratfisch	-R$ 200,00
30/03	30/03	Saída PIX	Pix enviado para IFOOD.COM AGENCIA DE RESTAURANTES ONLINE S.A.	-R$ 50,98
Saldo do dia 30/03/26				**R$ 115.876,53**
31/03	31/03	Saída PIX	Pix enviado para TALISMA LOTERICO LTDA	-R$ 38,56
Saldo do dia 31/03/26				**R$ 115.837,97**

Informações sujeitas a alteração até o final do dia

Atendimento 24 horas

Chat para clientes
No app do C6 Bank

Capitais e regiões metropolitanas
3003 6116

Demais localidades
0800 660 6116

Whatsapp
(11) 2832 6088

Ouvidoria

Segunda à sexta, exceto feriado, das 9h às 18h
0800 660 6060

SAC

24 horas
0800 660 6060

Abra uma conta para você e sua empresa
Baixe o app pelo QR Code e abra sua conta.

Beatriz Vieira de Deus dos Santos Translator - Antares English Language Center - California | Phone:(954) 770-4972 | E-mail: biavieiraetranslator@gmail.

Certified Translation
Antares

This is to certify that I am fluent in both English and Portuguese and competent to perform translations between these languages. I also declare that, to the best of my knowledge and belief, the following English translation of the attached Portuguese document, is true, accurate, and complete.

Beatriz Vieira - Official translator
Order Date:March 14,2026
Phone: 954 770 4972
Email: biavieiraetranslator@gmail.com

Account Holder: Eder Luiz Nino De Araujo Filho

Branch: 0001 - CORA

Account: 5185331-8

Statement Period: 03/01/2026 – 04/01/2026

Opening Available Balance R$ 137,781.20 = **USD 27,556.24 [1 USD = BRL 5.00]**

Total Deposits R$ 2,000.00 **[USD 400.00]**

Total Withdrawals R$ 0.00 **[USD 0.00]**

Closing Available Balance R$ 139,781.20 **[USD 27,956.24]**

Transactions

03/03/2026

PIX Transfer Received

From: Uiliam Barbosa

Document: 029.007.589-04

Amount: R$ 2,000.00 **[USD 400.00]**

Balance of the Day R$ 139,781.20 **[USD 27,956.24]**

Bank Information Cora Sociedade de Crédito Direto S.A.

CNPJ: 37.880.206/0001-00 Head Office Address: Rua Fradique Coutinho, 1632 Pinheiros São Paulo – SP zip code 05416-002 Brazil

Eder Luiz Nino De Araujo Filho
Agência: 0001 - **Conta:** 5185331-8

cora

Extrato do período

01/03/2026 a 01/04/2026

Saldo inicial disponível	**R$ 137.781,20**
Total de entradas	+ R$ 2.000,00
Total de saídas	R$ 0,00
Saldo final disponível	**R$ 139.781,20**

Transações

03/03/2026 Saldo do dia **R$ 139.781,20**

Transf Pix recebida	UILIAM BARBOSA FI...	029.007.589-04	+ R$ 2.000,00

Certified Translation
Antares

This is to certify that I am fluent in both English and Portuguese and competent to perform translations between these languages. I also declare that, to the best of my knowledge and belief, the following English translation of the attached Portuguese document, is true, accurate, and complete.

Beatriz Vieira - Official translator
Order Date: August 20, 2025
Phone: 954 770 4972
Email: biavieiraetranslator@gmail.com

Registered Address:
Praça JOSÉ BORGES DE MACEDO, N° 189, Kiosk 1, Centro – Curitiba/PR – ZIP 80020-200 – Brazil

Corporate Purpose:
Retail trade of flowers and natural plants

Share Capital: BRL 5,000.00 (five thousand reais)
Capital Paid-In: BRL 5,000.00 (five thousand reais)
Company Size: ME (Microenterprise)
Duration: Indefinite
Company: since 1993.

Partner Information

- **Name:** ANNE KAROLINA ZENA
- **CPF (Individual Taxpayer ID):** 032.383.519-82
- **Capital Contribution:** BRL 5,000.00
- **Type of Partner:** Partner
- **Administrator:** Yes
- **End of Term:** Indefinite

Administrator Information

- **Name:** ANNE KAROLINA ZENA
- **CPF (Individual Taxpayer ID):** 032.383.519-82
- **End of Term:** Indefinite

Last Filing

- **Date:** 04/04/2023
- **Number:** 2025141118
- **Act/Event:** 002/71 - QUOTA ASSIGNMENT BY SEPARATE INSTRUMENT

Status: ACTIVE
Condition: NO ADDITIONAL STATUS

Digitally signed by:
LEANDRO MARCOS RAYSEL BISCAIA - Secretary General

Governo do Estado do Paraná
Secretaria de Estado da Indústria, Comércio e Serviços
Junta Comercial do Estado do Paraná

CERTIDÃO SIMPLIFICADA

Sistema Nacional de Registro de Empresas Mercantis - SINREM

Certificamos que as informações abaixo constam dos documentos arquivados nesta Junta Comercial e são vigentes na data da sua expedição.

Nome Empresarial: FLORA MARANATA LTDA

NIRE : 41201693287
Natureza Jurídica: Sociedade Empresária Limitada

Protocolo: PRC2503577320

NIRE (Sede)	CNPJ	Data de Ato Constitutivo	Início de Atividade
41201693287	79.352.613/0001-48	24/06/1986	01/07/1986

Endereço Completo
PraÇa JOSE BORGES DE MACEDO, Nº 189, QUIOSQUE 1, CENTRO - Curitiba/PR - CEP 80020-200

Objeto Social
comercio varejista de flores e plantas naturais

Capital Social
R$ 5.000,00 (cinco mil reais)

Capital Integralizado
R$ 5.000,00 (cinco mil reais)

Porte
ME (Microempresa)

Prazo de Duração
Indeterminado

Dados do Sócio

Nome	CPF/CNPJ	Participação no capital	Espécie de sócio	Administrador	Término do mandato
ANNE KAROLINA ZENA	032.383.519-82	R$ 5.000,00	Sócio	S	Indeterminado

Dados do Administrador

Nome	CPF	Término do mandato
ANNE KAROLINA ZENA	032.383.519-82	Indeterminado

Último Arquivamento

Data	Número	Ato/eventos
04/04/2025	20251541118	002 / 071 - CESSÃO DE QUOTAS EM INSTRUMENTO APARTADO

Situação
ATIVA

Status
SEM STATUS

Esta certidão foi emitida automaticamente em 20/08/2025, às 13:50:46 (horário de Brasília).
Se impressa, verificar sua autenticidade no **https://www.empresafacil.pr.gov.br**, com o código **TSV6GSD7**.
Em caso de divergência de dados, solicitar a correção através do "Fale Conosco" (https://www.juntacomercial.pr.gov.br/webservices/jucepar/faleconosco) no prazo de 30 dias da emissão deste documento.

LEANDRO MARCOS RAYSEL BISCAIA
Secretário-Geral

Certified Translation
Antares

This is to certify that I am fluent in both English and Portuguese and competent to perform translations between these languages. I also declare that, to the best of my knowledge and belief, the following English translation of the attached Portuguese document, is true, accurate, and complete.

Beatriz Vieira - Official translator
Order Date: August 20, 2025
Phone: 954 770 4972
Email: biavieiraetranslator@gmail.com

REGISTRATION N° 62.149 -

REAL ESTATE REGISTRY - 1st Real Estate Registry Office - Curitiba - Paraná
Curitiba - Capital - 1st Real Estate District
Av. Carlos de Carvalho -417,12 andar- 1202/1203-
Phone: +55 (41) 3224-8331

REGISTRAR: Renato Poppissili - CPF n° 359.955.569/91

GENERAL REGISTRATION

REGISTRATION N° 62.149
Sheet 01 - R.L. YES - Initials

PROPERTY

Residential unit n° 03 (three), facing the internal street of the condominium; to the left it adjoins unit 04, to the right it adjoins unit 02, and at the back it adjoins lots 05, 03, 02 and 01, with tax ID n° 73-073-018.002-0 of the Municipal Registry.
Total built area: 53.60m².
Building footprint: 53.60m².
Garden area: 36.04m².
Private land area: 89.64m².
Common land area: 61.67m².
The unit forms part of the **"Residencial Condominium Califórnia II"**, located at Rua Catharina Potina de Mauro n° 234, Curitiba-PR, with a fractional share of 0.1369 in the common areas of the lot.

Said land is constituted by lot n° 06 (six), from the subdivision of lot n° 04, block n° 654, originating from the subdivision of property n° 5.654, duly

recorded in this Registry under plan n° 59.835/PQ-90, with municipal tax ID n° 73-073-018.000-4, located in the Pilarzinho neighborhood, measuring:

- 14.74m (fourteen meters and seventy-four centimeters) frontage on Rua Catharina Potina de Mauro;
- 77.19m (seventy-seven meters and nineteen centimeters) depth on the right side, adjoining lots 05, 03, 02 and 01;
- 81.71m (eighty-one meters and seventy-one centimeters) depth on the left side, adjoining lot n° 07;
- 14.00m (fourteen meters) width at the back, adjoining lot n° 05.

Total land area: **1,112.72m² (one thousand one hundred twelve point seventy-two square meters).**

ORIGINAL OWNER

UTILITAR CONSTRUTORA E INCORPORADORA LTDA - ME
CNPJ n° 14.537.593/0001-34
Private legal entity, headquartered at Rua Copérnico n° 51, Vila Guarani, Colombo-PR.

Previous Record: R-2 of registration n° 48.070 of this Registry, dated March 14, 2014.

Curitiba, August 18, 2016.
Registrar: **[signed] Josiane Karpinski - Clerk**

R-1-62.149 (Prot. 225.485 of 08/11/2016 - PURCHASE AND SALE WITH FIDUCIARY ALIENATION)

By private instrument of purchase and sale with fiduciary alienation in guarantee, with the force of a public deed, executed in Curitiba-PR on August 11, 2016, granted by **UTILITAR CONSTRUTORA E INCORPORADORA LTDA - ME**, above mentioned, the property described in this registration was **sold** to:

- **EDUARDO DE SOUZA**, ID n° 9.242.416-2/SESP/PR, CPF/MF n° 054.781.609-03, Brazilian, single, of legal age, logistics analyst, resident and domiciled at Rua Leonor Cardoso n° 129, Apt. 403, Block 10, Campo Comprido neighborhood, Curitiba-PR; and
- **RAFAELA MAZAROTO**, ID n° 8.372.451-0/SESP/PR, CPF/MF n° 047.332.969-75, Brazilian, single, of legal age, senior export analyst, resident and domiciled at Rua Natal Pedro Dalla Stella n° 276, Santa Felicidade neighborhood, Curitiba-PR.

Purchase price: BRL 225,000.00 (two hundred twenty-five thousand reais).

REGISTRATION N° 62.149 - CONTINUATION

R-1-62.149 (Prot. 225.485 of 08/11/2016 - PURCHASE AND SALE WITH FIDUCIARY ALIENATION)

Price: BRL 225,000.00 (two hundred twenty-five thousand reais), **duly settled**, of which BRL 50,000.00 was paid with own funds, BRL 49,638.49 was paid with resources from the FGTS linked account of the buyers, and BRL 125,361.51 was financed through the loan obtained by the buyers with **HSBC Bank Brasil S.A.**

The mentioned instrument contained:
a) the seller's declaration, under civil and criminal penalties, that no real or personal claims or suits are pending against the property described herein;
b) that creditor, buyers, and sellers, by mutual agreement, acknowledge full knowledge of Federal Law n° 7.433/85 and its Regulatory Decree, waiving the submission of the documents therein referred, including tax certificates, and assuming responsibility for any outstanding tax debts;
c) that the following negative certificates were presented on behalf of the seller:

1. Federal Tax and National Treasury Active Debt Clearance Certificate, issued by the Brazilian Federal Revenue Service and the Office of the Attorney General of the National Treasury, dated 04/18/2016, control code n° 0F4C.40CD.DAC1.3F12;

2. Certificate of Labor Debts (CNDT), issued by the Superior Labor Court (TST);

3. Certificates of lawsuits filed in the State Courts (1st and 2nd Courts of Curitiba/PR and Courts of Colombo/PR);

4. Federal Court Clearance Certificate (Federal Regional Court of the 4th Region/Paraná Federal Court);

5. Labor Court Clearance Certificate (Regional Labor Court of the 9th Region/Curitiba/PR);

6. Negative encumbrance certificate issued by this Registry.

It was further declared that the acquisition recorded herein refers to this property as residence for **Eduardo de Souza and Rafaela Mazaroto.**

Assessed value attributed to the property: BRL 69,090.00 (sixty-nine thousand and ninety reais).

R-2-62.149 (Prot. 225.485 of 08/11/2016 - FIDUCIARY ALIENATION)

By the same instrument mentioned in entry R-1 of this registration, **EDUARDO DE SOUZA** and **RAFAELA MAZAROTO**, duly identified and qualified therein, **fiduciary transferred** the property described in this registration, together with all

improvements, constructions, and facilities existing and future, in favor of **HSBC Bank Brasil S.A. - Banco Múltiplo** (CNPJ n° 01.701.201/0001-89), a private legal entity headquartered in Curitiba, Travessa Oliveira Bello n° 34, 4th floor, Centro, as security for a financing in the amount of BRL 125,361.51 (one hundred twenty-five thousand, three hundred sixty-one reais and fifty-one cents), payable in 360 (three hundred sixty) monthly installments, the first due on 07/17/2016, at a nominal annual interest rate of 9.8435% and an effective annual interest rate of 10.3000%, under the other conditions set forth in the aforementioned instrument.

Curitiba, August 18, 2016.
Registrar: **[signed] Josiane Karpinski - Clerk**

REGISTRATION N° 62.149 -CONTINUATION

R-2-62.149 (Prot. 225.485 of 08/11/2016 - FIDUCIARY ALIENATION)

…with interest at a nominal annual rate of 9.8435% and an effective annual rate of 10.3000%, under the other conditions contained in the referred instrument, together with the negative certificates in the name of the fiduciary debtors:

1. Certificate of Labor Debts (CNDT), issued by the Superior Labor Court (TST);
2. Certificates of lawsuits filed in the State Courts (1st and 2nd Courts of Curitiba/PR);
3. Federal Court Clearance Certificate (Federal Regional Court of the 4th Region/Paraná Federal Court);
4. Labor Court Clearance Certificate (Regional Labor Court of the 9th Region/Curitiba/PR);
5. Negative encumbrance certificate issued by this Registry.

AV-3-62.149 (Prot. 279.491 of 11/16/2021 - PARTIAL SPIN-OFF)

Pursuant to a request filed by the interested party (digitally filed under n° 279.491) and considering the document filed with this Registry under n° 230.620/2017, it is hereby recorded that **HSBC Bank Brasil S.A. - Banco Múltiplo (CNPJ n° 01.701.201/0001-89)**, mentioned in this registration, was incorporated into **Banco Bradesco S.A. (CNPJ n° 60.746.948/0001-12)** through a partial spin-off in the total amount of BRL 12,657,840.06 (twelve million, six hundred fifty-seven thousand, eight hundred forty reais and six cents), with Banco Bradesco S.A. assuming all rights and obligations of the spun-off institution, including the credit related to this registration.

Credit amount transferred by spin-off: BRL 125,236.29.

Fees: Costs 1078 VRC = BRL 196.19 (1st acquisition through SFH - FUNREJUS exempt - Art. 3, item b, II of Law n° 12216/09, supplemented by State Law n° 12604/09 - ac/abc/Part.).

Curitiba, December 16, 2021.
Registrar: **[signed] Luis Flávio Fidelis Gonçalves**

AV-4-62.149 (Prot. 279.491 of 11/16/2021 - CANCELLATION OF FIDUCIARY ALIENATION)

By instrument executed by the fiduciary creditor **Banco Bradesco S.A.**, dated 08/04/2021 (digitally filed under nº 279.491), the **cancellation of the fiduciary alienation recorded under R-2 of this registration** is hereby recorded.

Curitiba, December 16, 2021.
Registrar: **[signed] Luis Flávio Fidelis Gonçalves**

AV-5-62.149 (Prot. 279.615 of 11/18/2021 - MARRIAGE)

Pursuant to marriage certificate nº 081075 01 55 2015 2 00036 266 0000896 91, issued by the District Registry of Santa Felicidade, Curitiba (digitally filed under nº 279.615), it is hereby recorded that **Eduardo de Souza** and **Rafaela Mazaroto**, already qualified, **were married** to each other on 10/22/2016 under the partial community property regime.

Fees: 60 VRC = BRL 113.02 - FUNREJUS: BRL 23.25 - FUNDEJ: BRL 6.83 - ISS: BRL 5.46 - Seal: F372J.KgcmK.RHWZNH-FNWEx.ejK7T.

Curitiba, December 16, 2021.
Registrar: **[signed] Luis Flávio Fidelis Gonçalves**

REGISTRATION Nº 62.149 - CONTINUATION

R-6-62.149 (Prot. 279.615 of 11/18/2021 - PURCHASE AND SALE)

By Public Deed of Purchase and Sale executed on pages 094/096v of Book 2227-N, on 11/16/2021, before the 1st Notary Office of Curitiba, **EDUARDO DE SOUZA** (ID nº 09.242.416-2/SESP/PR and CPF/MF nº 054.781.609-03), Brazilian, analyst, married under the partial community property regime since 10/22/2016, and **RAFAELA MAZAROTO** (ID nº 08.372.451-0/SESP/PR and CPF/MF nº 047.332.969-75), Brazilian, senior export analyst, both residents at Rua Catharina Potina de Mauro nº 234, house 03, Pilarzinho, Curitiba-PR, **sold** the property described herein to **MARIA BERNARDETE SOARES DE PAULA VAZ** (ID nº 1.177.207-2/SESP/PR, CNH nº 02537710360/DETRAN/PR and CPF/MF nº 318.542.229-53), Brazilian, widow, homemaker, resident at Rua Sociológico Gilberto Freyre nº 109, Santa Felicidade, Curitiba-PR, for the price of BRL 300,000.00 (three hundred thousand reais), duly settled as per the deed.

ITBI Tax Guide nº 43288/2024, issued on 08/26/2024.
Net amount received: BRL 300,000.00.

Fees: 4,312.00 VRC = BRL 1,944.42 - FUNREJUS: BRL 545.00 - FUNDEPAR: BRL 392.93 - ISS: BRL 37.42 - Seal: F372J.Wq9zP3.Pjy0vG5iGM.MtCRV.

Curitiba, December 16, 2021.
Registrar: **[signed] Luis Flávio Fidelis Gonçalves**

R-7-62.149 (Prot. 306.159 of 02/16/2024 - JUDICIAL LIEN)

Pursuant to the writ issued on 02/16/2024 by the 2nd Civil Court of the District of Campo Largo, Paraná (digitally filed under nº 306.159), it is hereby recorded that the property described herein is subject to a **judicial lien in favor of TACLA COMÉRCIO DE BENS LTDA (CNPJ nº 07.063.161/0001-96)**, in enforcement proceedings against **MARIA BERNARDETE SOARES DE PAULA VAZ** (CPF/MF nº 318.542.229-53) and **ÓTICAS CAMPO LARGO LTDA (CNPJ nº 45.591.219/0001-44)**.

Amount of the execution: BRL 69,657.81 (sixty-nine thousand, six hundred fifty-seven reais and eighty-one cents).

Fees: 193 VRC = BRL 92.83 - FUNREJUS: BRL 25.00 - FUNDEPAR: BRL 17.00 - ISS: BRL 1.75 - Seal: SF1R2J.D5Wu6nMm.MTRR9.

Curitiba, February 16, 2024.
Deputy Registrar: **[signed] Gilmar Ferreira Melo**

R-8-62.149 (Prot. 313.674 of 09/06/2024 - PURCHASE AND SALE)

By Public Deed of Purchase and Sale executed on pages 103F/106F of Book 1156-N, on 09/03/2024, before the 9th Notary Office of Curitiba, **MARIA BERNARDETE SOARES DE PAULA VAZ** (ID nº 1.177.207-2/SESP/PR and CPF/MF nº 318.542.229-53), Brazilian, widow, production assistant, resident at Rua Catharina Potina de Mauro nº 234, house 3, Pilarzinho, Curitiba-PR, **sold** the property described herein to **ANNE KAROLINA ZENA** (ID nº 6.549.788-3/SESP/PR and CPF/MF nº 032.383.519-82), Brazilian, entrepreneur, resident at Rua Leão Sallum nº 526, apt. 401-B, Boa Vista, Curitiba-PR, for the price of BRL 310,000.00 (three hundred ten thousand reais), duly settled.

The deed recorded that the buyer is aware of the lien noted in entry R-7.

ITBI Tax Guide nº 43288/2024, issued on 08/26/2024.
Net amount received: BRL 310,000.00.

Fees: 4,312.00 VRC = BRL 1,944.42 - FUNREJUS: BRL 545.00 - FUNDEPAR: BRL 392.93 - ISS: BRL 37.42 - Seal: SF1R2J.5n5pw.nXnMC.

Curitiba, September 16, 2024.
Deputy Registrar: **[signed] Gilmar Ferreira Melo**

REGISTRATION N° 62.149 - CONTINUATION

AV-9-62.149 (Prot. 313.674 of 09/06/2024 - MARITAL STATUS)

According to the documents submitted, digitally filed under n° 313.674, it is hereby recorded that the buyer **ANNE KAROLINA ZENA**, already qualified herein, **is married under the partial community property regime** to **DANIEL WENZEL** (ID n° 11.994.104-4/SESP/PR and CPF/MF n° 081.253.629-40), Brazilian, entrepreneur, resident at Rua Leão Sallum n° 526, apt. 401-B, Boa Vista, Curitiba-PR.

Fees: 60 VRC = BRL 113.02 - FUNREJUS: BRL 23.25 - FUNDEPAR: BRL 6.83 - ISS: BRL 5.46 - Seal: SF1R2J.SszZ3kqj.PSHXQ.

Curitiba, November 19, 2024.
Deputy Registrar:

(Digitally signed)
LUIS FLÁVIO FIDELIS GONÇALVES - Registrar Officer
GILMARA FERREIRA MELO - Deputy Registrar (Ordinance 78/2024)
RENATO VINICIUS LAU - Deputy Registrar (Ordinance 79/2024)
TAYRINI VITALI FELISBERTO FROL - Clerk (Ordinance 026/2021)
JANAINA PEREIRA DE SOUZA - Clerk (Ordinance 310/2019)
TATIANE ALINE DA SILVA MANFRA - Clerk (Ordinance 025/2021)

Phone: +55 (41) 3022-1117

Valide aqui este documento

GISTRO DE IMÓVEIS
Circunscrição - Curitiba - Paraná
Carlos de Carvalho, 417 - 12º andar
Conjuntos 1202/1203 - Fone (41) 3223-8331
ULAR: RENATO POSPISSIL
C. P. F. 359.955.569/91

REGISTRO GERAL

FICHA 01 | I. R. SIM

MATRÍCULA Nº 62.149

RUBRICA

CNM 083253.2.0062149-52

IMÓVEL - **Unidade residencial sob nº 03 (três)**, com frente para a rua interna para o condomínio, de quem da referida rua olha o imóvel, do lado esquerdo confronta com a unidade 4, do lado direito confronta com a unidade 2 e na linha de fundos confronta com parte dos lotes 05, 03, 02 e 01, **com a indicação fiscal nº 73-073-078.002-0 do Cadastro Municipal**, com a área construída total térreo de 53,60m2, área de implantação de 53,60m2, área destinada a quintal e jardim de 36,04m2, área total de terreno de uso privativo de 89,64m2, área de terreno de uso comum de 61,76m2, cota total de terreno de 151,40m2, integrante do "**CONDOMÍNIO RESIDENCIAL CALIFORNIA II", situado na rua Catharina Potina de Mauro nº 234**, nesta Capital e a fração ideal de 0,136% que lhe corresponde nas partes comuns e no terreno onde o dito condomínio está construído, terreno esse constituído pelo lote nº 06 (seis), oriundo da subdivisão do lote de terreno foreiro sob nº 5.654-E, que é resultante da subdivisão do lote nº 5.654, com planta arquivada nesta Serventia sob nº 59.835/90-P, com a indicação fiscal nº 73-073-078.000-4 do Cadastro Municipal, situado no bairro Pilarzinho, medindo 14,74m (quatorze metros e setenta e quatro centímetros) de frente para a citada rua Catharina Potina de Mauro, por 77,19m (setenta e sete metros e dezenove centímetros) de extensão da frente aos fundos do lado direito de quem da referida rua olha o imóvel, onde confronta com os lotes nºs 05, 03, 02 e 01, do lado esquerdo, no mesmo sentido e posição mede 81,77m (oitenta e um metros e setenta e sete centímetros), confronta com o lote nº 07, tendo de largura na linha de fundos 14,00m (quatorze metros), onde confronta com o lote nº 5654-D, perfazendo a área total de 1.112,72m2. -.-.-.-.-.-.-.-.-.-.-.-.-.-

PROPRIETÁRIA - **UNILAR CONSTRUTORA E INCORPORADORA LTDA - ME** (CNPJ nº 14.537.593/0001-34), pessoa jurídica de direito privado, com sede e foro na rua Copérnico nº 51, Vila Guarany, em Colombo-PR. -

REGISTRO ANTERIOR - R-2 da matrícula nº 48.070 do Registro Geral desta Serventia, datado de 14 de março de 2014.-.-.-.-.-.-.-.-.-.-

Curitiba, 18 de agosto de 2016. O Oficial:

Josiane Karpinski
Escrevente

R-1-62.149 - (Prot. 225.485 de 11/08/2016 - COMPRA E VENDA COM ALIENAÇÃO FIDUCIÁRIA) - Por instrumento particular de venda e compra, com força de escritura pública, na forma da lei, lavrado em Curitiba-PR, aos 17 de junho de 2016, do qual uma via fica arquivada nesta Serventia sob nº 225.485/2016-D, **UNILAR CONSTRUTORA E INCORPORADORA LTDA - ME**, supra mencionada, **vendeu** o imóvel que consta desta matrícula, havido na forma do R-2 da matrícula nº 48.070 do Registro Geral desta Serventia, supra referida, a **EDUARDO DE SOUZA** (Ident. nº 9.242.416-2-SESP/PR e CPF/MF nº 054.781.609-03), brasileiro, solteiro, maior, analista Log. ME PL, residente e domiciliado na rua Leonor Cardoso nº 129, Ap. 403, Bloco 10, bairro Campo Comprido, nesta cidade; e **RAFAELA MAZAROTO** (Ident. nº 8.372.451-0-SESP/PR e CPF/MF nº 047.332.969-75), brasileira, solteira, maior, analista exportação pleno, residente e domiciliada na rua Natal Pedro Dalla Stella nº 276, bairro Santa Felicidade, nesta cidade, pela importância de

SEGUE NO VERSO

MATRÍCULA Nº 62.149

Documento gerado oficialmente pelo Registro de Imóveis via www.ridigital.org.br
Documento assinado digitalmente, conforme MP nº 2.200-2/2001, Lei nº 11.419/2006, resolução do Projudi, do TJPR/OE
Validação deste em https://projudi.tjpr.jus.br/projudi/ - Identificador: PJTBD YEJUE 9LQTS L4WJB
Valide este documento clicando no link a seguir: https://assinador-web.onr.org.br/docs/4DKKP-RJYPQ-5YVE6-KFD3P
Para consultar a autenticidade, informe na ferramenta www.cartoriospr.com.br/validador o Lex: 08.325-3 e o código de verificação do documento: CX2TDB
Consulta disponível por 30 dias
ridigital
Página: 1/5

Valide este documento clicando no link a seguir: https://assinador-web.onr.org.br/docs/4DKKP-RJYPQ-5YVE6-KFD3P

CNM 083253.2.0062149-52

Valide aqui este documento

CONTINUAÇÃO

$225.000,00 (duzentos e vinte e cinco mil reais), devidamente quitada, da qual R$50.000,00 pagos com recursos próprios, R$49.638,49 pagos com recursos da conta vinculada do FGTS dos compradores e R$125.361,51 através do financiamento obtido pelos compradores junto ao HSBC BANK BRASIL S.A. - BANCO MÚLTIPLO. Em dito instrumento constou: a) declaração da vendedora, na forma representada, sob as penas da lei civil e penal que não existem contra ela distribuições de ações reais e pessoais reipersecutórias relativas ao imóvel desta matrícula; b) que, o credor, compradores e vendedores, em comum acordo, declararam ter pleno conhecimento da Lei Federal nº 7.433/85 e de seu Decreto regulamentador, dispensando a apresentação dos documentos nela mencionados, inclusive as certidões fiscais, assumindo a responsabilidade por eventuais débitos fiscais acaso existentes; c) que, foram apresentadas as seguintes certidões negativas em nome da vendedora: 1) de Débitos Relativos aos Tributos Federais e à Dívida Ativa da União, emitida pela Secretaria da Receita Federal do Brasil e Procuradoria-Geral da Fazenda Nacional, no dia 18/04/2016, com código de controle nº 0FC4.40CD.DAC1.3F14; 2) de Débitos Trabalhistas (CNDT), expedida pelo Tribunal Superior do Trabalho (TST); 3) de feitos ajuizados da Justiça Estadual (1º e 2º Distribuidores de Curitiba/PR/Distribuidores de Colombo/PR); 4) da Justiça Federal (Tribunal Regional Federal da 4ª Região/Seção Judiciária do Paraná); e 5) da Justiça do Trabalho (Tribunal Regional do Trabalho da 9ª Região/Comarca de Curitiba/PR), preconizadas no parágrafo 2º do artigo 1º da Lei 7.433/85, regulamentada pelo Decreto 93.240/86; d) que, foi apresentada a certidão de ônus reais, bem como a de ações reais e pessoais reipersecutórias do imóvel desta matrícula, emitida por esta Serventia; e e) que, a aquisição a que dito registro se refere foi feita na seguinte proporção: parte ideal equivalente a 69,90% do imóvel desta matrícula para Eduardo de Souza e 30,10% do citado imóvel para Rafaela Mazaroto. Fica arquivada nesta Serventia sob nº 225.485/2016-D, a certidão negativa de Débitos Relativos aos Tributos Federais e à Dívida Ativa da União, em nome da vendedora. (Consultado na CNIB - código HASH - 3184.e88b.f30d.9b0a.e7d3.de6b.0e19.7d90.0b52.5c8c para CNPJ nº 14.537.593/0001-34; 26f8.71a4.8d0f.789f.0d30.4e8e.9c20.e7f8.7ca9.e682 para CPF nº 054.781.609-03; ed90.9025.1b7d.cd47.bd16.a89a.c180.1361.0634.67ce para CPF nº 047.332.969-75) - (ITBI prot. nº 23579/2016 - Aval. R$225.000,00 - Custas: 2156 VRC = R$392,39 (1ª aquisição pelo SFH) - Funrejus: R$450,00 - emitida a DOI - as/acb/alc/Part.). Curitiba, 18 de agosto de 2016. O Oficial do Registro

Josiane Karpinski
Escrevente

R-2-62.149 - (Prot. 225.485 de 11/08/2016 - ALIENAÇÃO FIDUCIÁRIA) - Pelo mesmo instrumento mencionado no R-1 desta matrícula, **EDUARDO DE SOUZA** e **RAFAELA MAZAROTO**, ali identificados e qualificados, **alienaram fiduciariamente** o imóvel que consta desta matrícula, havido na forma do R-1 retro e todas as suas acessões, melhoramentos, construções e instalações que lhe forem acrescidas em favor do **HSBC BANK BRASIL S.A. - BANCO MÚLTIPLO** (CNPJ nº 01.701.201/0001-89), pessoa jurídica de direito privado, com sede nesta cidade, na Travessa Oliveira Bello nº 34, 4º andar, Centro, para garantir um financiamento no valor de R$125.361,51 (cento e vinte e cinco mil, trezentos e sessenta e um reais e cinquenta e um centavos), pagável em 360 (trezentos e sessenta) meses, vencendo-se a primeira prestação no dia 17 de julho de 2016, aos

SEGUE

Para consultar a autenticidade, informe na ferramenta
Validador do Cartório: 08.325-3
e o código de verificação do documento: CKITDB
Consulta disponível por 30 dias

Documento gerado oficialmente pelo Registro de Imóveis via www.ridigital.org.br
ri digital
Documento assinado digitalmente, conforme MP nº 2.200-2/2001, Lei nº 11.419/2006, resolução do Projudi, do TJPR/CE
Validação deste em https://projudi.tjpr.jus.br/projudi/ - Identificador: PJTBD YEJUE 9LQTS L4VJB

Valide este documento clicando no link a seguir: https://assinador-web.onr.org.br/docs/4DKKP-RJYPQ-5YVE6-KFD3P

CNM 083253.2.0062149-52

RUBRICA

FICHA 02 /Mat. 62.149

Valide aqui este documento

CONTINUAÇÃO

juros à taxa nominal de 9,8435% ao ano e a taxa efetiva de 10,3000% ao ano, com as demais condições constantes do aludido instrumento, no qual constou que foram apresentadas as seguintes certidões negativas em nome dos devedores fiduciantes: 1) de Débitos Trabalhistas (CNDT), expedida pelo Tribunal Superior do Trabalho (TST); 2) de feitos ajuizados da Justiça Estadual (1° e 2° Distribuidores de Curitiba/PR); 3) da Justiça Federal (Tribunal Regional Federal da 4ª Região/Seção Judiciária do Paraná); e 4) da Justiça do Trabalho (Tribunal Regional do Trabalho da 9ª Região/Comarca de Curitiba/PR), preconizadas no parágrafo 2° do artigo 1° da Lei 7.433/85, regulamentada pelo Decreto 93.240/86. (Custas: 1078 VRC = R$196,19 (1ª aquisição pelo SFH) - Funrejus: isento (Art. 3°, alínea b, item 11 da Lei n° 12216/98, com redação dada pelo Art. 1° da Lei Estadual n° 12604/99) - as/acb/alc/Part.). Curitiba, 18 de agosto de 2016. O Oficial do Registro: Josiane Karpinski Escrevente

AV-3-62.149 - (Prot. 279.491 de 16/11/2021 - CISÃO PARCIAL) - Atendendo ao requerimento firmado pela parte interessada (arquivado digitalmente sob n° 279.491) e em vista da documentação que está arquivada nesta Serventia sob n° 230.620/2017, procedo à presente averbação para consignar que o HSBC Bank Brasil S.A. - Banco Múltiplo (CNPJ n° 01.701.201/0001-89), mencionado nesta matrícula, foi incorporado pelo **BANCO BRADESCO S.A.** (CNPJ n° 60.746.948/0001-12), em virtude de cisão parcial no valor total de R$12.657.840,06 (doze milhões, seiscentos e cinquenta e sete mil, oitocentos e quarenta reais e seis centavos), assumindo este o patrimônio daquele. Foi declarado o valor do crédito vertido referente ao imóvel desta matrícula em R$125.236,29. (Emolumentos: 2156 VRC = R$467,85 - ITBI: imune - Funrejus: R$5.344,68 arquivado sob n° 232.382 - FUNDEP: R$23,39 - ISS: R$18,71 - ac/kr - Selo: F372V.9wqP3.PjMyO-G5mVj.MIcRt). Curitiba, 16 de dezembro de 2021. Luis Flávio Fidelis Gonçalves, Oficial do Registro:

AV-4-62.149 - (Prot. 279.491 de 16/11/2021 - CANCELAMENTO DE ALIENAÇÃO FIDUCIÁRIA) - Atendendo ao contido no termo de quitação firmado pelo credor fiduciário BANCO BRADESCO S/A em 04/08/2021 (arquivada digitalmente sob n° 279.491), procedo à presente averbação para consignar **o cancelamento da alienação fiduciária objeto do R-2 e AV-3 desta matrícula**. (Emolumentos: 630 VRC = R$136,71 - Funrejus: isento - Art. 3°, alínea b, item 4 da Lei n° 12216/98 - FUNDEP: R$6,83 - ISS: R$5,46 - ac/kr - Selo:F372V.9wqP3.PjtyO-G5PqX.MIcRV). Curitiba, 16 de dezembro de 2021. Luis Flávio Fidelis Gonçalves, Oficial do Registro:

AV-5-62.149 - (Prot. 279.615 de 18/11/2021 - CASAMENTO) - Conforme certidão de casamento matrícula sob n° 081075 01 55 2015 2 00036 266 0008096 91, expedida pela Serventia Distrital de Santa Felicidade desta Capital (arquivada digitalmente sob n° 279.615), procedo à presente averbação para consignar que EDUARDO DE SOUZA e RAFAELA MAZAROTO, já qualificados, **casaram-se** entre si em 22 de outubro de 2016 sob o regime da comunhão parcial de bens. (Emolumentos: 60 VRC = R$13,02 - Funrejus: R$3,25 - FUNDEP: R$0,65 - ISS: R$0,52 - ag/ap - Selo:F372J.keqPN.RWHzN-TFWxb.ejQKr1. Curitiba, 16 de dezembro de 2021. Luis Flávio Fidelis Gonçalves, Oficial do Registro:

SEGUE

Para consultar a autenticidade, informe na ferramenta www.cartorisepr.com.br/validador o CNS: 08.325-3 e o código de verificação do documento: CKZTDB
Consulta disponível por 30 dias

Documento gerado oficialmente pelo Registro de Imóveis via www.ridigital.org.br
ri digital
Documento assinado digitalmente, conforme MP n° 2.200-2/2001, Lei n° 11.419/2006, resolução do Projudi, do TJPR/CE
Validação deste em https://projudi.tjpr.jus.br/projudi/ - Identificador: PJTBD YEJUE 9LQTS LAVJB

Valide aqui este documento

CNM 083253.2.0062149-52

CONTINUAÇÃO

R-6-62.149 - (Prot. 279.615 de 18/11/2021 - COMPRA E VENDA) - Por Escritura Pública de compra e venda lavrada às fls. 094/096V do livro 2227-N, em 16 de novembro de 2021, no 1º Tabelionato de Notas desta Capital, **EDUARDO DE SOUZA** (Ident. nº 9.242.416-2-SESP/PR e CPF/MF nº 054.781.609-03), brasileiro, analista de exportação e sua mulher **RAFAELA MAZAROTO** (Ident. nº 8.372.451-0-SESP/PR e CPF/MF nº 047.332.969-75), brasileira, do lar, casados pelo regime da comunhão parcial de bens, em data de 22/10/2016, residente (s) e domiciliado (a/s) na Rua Catharina Potina de Mauro nº 234, casa 03, Pilarzinho, Curitiba-PR, **venderam** o imóvel objeto desta matrícula para **MARIA BERNADETE SOARES DE PAULA VAZ** (Ident. nº 1.177.207-2-SESP/PR, CNH nº 02537170630-DETRAN/PR e CPF/MF nº 318.542.229-53), brasileira, viúva, do lar, residente e domiciliado (a) na Rua Sociólogo Gilberto Freyre nº 190, Santa Felicidade, Curitiba-PR, pelo preço de R$300.000,00 (trezentos mil reais), devidamente quitado. Demais condições e cláusulas constantes da escritura. (Consultado na CNIB - Código HASH: 6bcc. 9117. 3d86. 9d7f. 6167. 7c6a. 3c49. 35f6. 11a7. 73be para CPF nº 054.781.609-03; d4f6. 3117. 8fc9. 33bf. 44a6. 60ae. ec17. 3d7d. a08b. 98d8 para CPF nº 047.332.969-75; 7012. e013. 3713. 1bef. f75a. 5d09. 545d. b756. 4406. d624 para CPF nº 318.542.229-53 - ITBI - Aval. R$300.000,00 - Emolumentos: 4312 VRC = R$935,70 - Funrejus: R$600,00 - FUNDEP: R$46,78 - ISS: R$37,42 - emitida a DOI - ag/ap - Selo:F372V.9wqP3.PjWyO-G5tGM.MIcRX). Curitiba, 16 de dezembro de 2021. Luis Flávio Fidelis Gonçalves, Oficial do Registro. Tayrini Vitali Felisberto Frol
Escrevente

R-7-62.149 - (Prot. 306.159 de 16/02/2024 - PENHORA) - Atendendo ao contido no termo expedido em 13 de Fevereiro de 2024, pela 2ª Vara Cível da Cidade de Campo Largo, Estado do Paraná e em vista da documentação que o instrui (arquivados digitalmente sob nº 306.159), extraído dos autos sob nº 0007574-72.2023.8.16.0026, em que é exequente **TACLA INVESTIMENTOS DE BENS LTDA** (CNPJ nº 07.063.111/0001-96) e executado **MARIA BERNADETE SOARES DE PAULA VAZ** (CPF/MF nº 318.542.229-53) e **PITICAS CAMPO LARGO LTDA** (CPF/MF nº 45.591.219/0001-40), procedo ao presente registro para consignar que o imóvel desta matrícula, **foi objeto de penhora** para garantir o valor da execução no total de R$98.657,87 (noventa e oito mil, seiscentos e cinquenta e sete reais e oitenta e sete centavos), valor atualizado (BCB) R$100.406,15. (Emolumentos: 1293 VRC = R$358,33 - Funrejus nº 14000000010173469-2, quitado em: 29/02/2024, no valor de R$200,81 - FUNDEP: R$17,92 - ISS: R$14,33 - Selo:SFRI2.d5JEv.NIIYJ-tMRMq.F372q). Curitiba, 29 de fevereiro de 2024. Luis Flávio Fidelis Gonçalves, Oficial do Registro. Gilmara Ferreira Melo
Substituta

R-8-62.149 - (Prot. 313.674 de 06/09/2024 - COMPRA E VENDA) - Por Escritura Pública de Compra e Venda lavrada às fls. 103F/106F do livro 1156-N, em 03 de Setembro de 2024, no 9º Tabelionato de Notas desta Capital, **MARIA BERNADETE SOARES DE PAULA VAZ** (Ident. nº 1.177.207-2-SESP/PR e CPF/MF nº 318.542.229-53), brasileira, viúva, auxiliar de produção, residente e domiciliado (a) na Rua Catharina Potina de Mauro nº 234, casa 3, Pilarzinho, Curitiba-PR, **vendeu** o imóvel objeto desta matrícula para **ANNE KAROLINA ZENA** (Ident. nº 6.549.788-3-SESP/PR e CPF/MF nº 032.383.519-82), brasileira, divorciada, empresária, residente e domiciliado (a) na

SEGUE

Valide este documento clicando no link a seguir: https://assinador-web.onr.org.br/docs/4DKKP-RJYPQ-5YVE6-KFD3P

Para consultar a autenticidade, informe na ferramenta www.cartorisepr.com.br/validador o CNS: 08.325-3 e o código de verificação do documento: CKZTDB
Consulta disponível por 30 dias

Documento gerado oficialmente pelo Registro de Imóveis via www.ridigital.org.br
ri digital
Documento assinado digitalmente, conforme MP nº 2.200-2/2001, Lei nº 11.419/2006, resolução do Projudi, do TJPR/CE
Validação deste em https://projudi.tjpr.jus.br/projudi/ - Identificador: PJTBD YEJUE 9LQTS LAVJB

CNM 083253.2.0062149-52

RUBRICA | FICHA 03 / Mat.62.149

CONTINUAÇÃO

Rua Leão Sallum nº 526, apto 401-B, Boa Vista, Curitiba-PR, pelo preço de R$310.000,00 (trezentos e dez mil reais), devidamente quitado. Na escritura constou que a adquirente tem conhecimento da penhora constante do R-7. Demais condições e cláusulas constantes da escritura. Consultado CNIB. ITBI guia nº 43288/2024, emitido em 26/08/2024. Aval. R$310.000,00. Valor recolhido R$8.370,00 - Emolumentos: 4.312,00 VRC = R$1.194,42 - Funrejus nº 14000000010796696-0, quitado em: 02/09/2024, no valor de R$620,00 - FUNDEP: R$59,72 - ISS: R$47,78. Emitida e DOI. Selo:SFRI2.n5pWv.mCI4u-CwYMK.F372q). Curitiba, 13 de setembro de 2024. Luis Flávio Fidelis Gonçalves, Oficial do Registro.

Gilmara Ferreira Melo
Substituta

AV-9-62.149 - (Prot. 315.305 de 22/10/2024 - CANCELAMENTO DE PENHORA) - Em cumprimento ao Termo de Levantamento de Penhora oriundo dos autos nº 0007574-72.2023.8.16.0026 da 2ª Vara Cível da Cidade de Campo Largo, Estado do Paraná (arquivado digitalmente sob nº 315.305), procedo à presente averbação para consignar o **cancelamento da penhora constante do R-7 desta matrícula**. (Valor atualizado (BCB) R$103.291,08 - Emolumentos: 646 VRC = R$179,16 - Funrejus: isento - Art. 3º, alínea b, item 4 da Lei nº 12216/98 - FUNDEP: R$8,96 - ISS: R$7,17 - Selo:SFRI2.Y5VNv.RFjAx-CWCex.F372q). Curitiba, 18 de novembro de 2024. Luis Flávio Fidelis Gonçalves, Oficial do Registro.

Gilmara Ferreira Melo
Substituta

***CERTIFICO** que a presente fotocópia é reprodução fiel da matrícula nº 62.149 do Registro Geral desta Serventia, a qual foi emitida em decorrência da prática do ato. **NADA MAIS.** Dou fé. - selo gratuito.*

Curitiba, 19 de novembro de 2024.

(Assinado digitalmente)
LUIS FLÁVIO FIDELIS GONÇALVES – Oficial do Registro
GILMARA FERREIRA MELO - SUBSTITUTA (PORTARIA 78/2024)
RENATO VINICIUS LAU – SUBSTITUTO (PORTARIA 79/2024)
TAYRINI VITALI FELISBERTO FROL - ESCREVENTE (PORTARIA 026/2021)
JANAINA PEREIRA DE SOUZA - ESCREVENTE (PORTARIA 310/2019)
TATIANE ALINE DA SILVA MANFRA - ESCREVENTE (PORTARIA 025/2021)
Fone: (41) 3022-1117

FUNARPEN
SELO DE FISCALIZAÇÃO
SFRII.HJv7P.36I2z
nbVMC.F372q
https://selo.funarpen.com.br

Valide este documento clicando no link a seguir: https://assinador-web.onr.org.br/docs/4DKKP-RJYPQ-5YVE6-KFD3P

Para consultar a autenticidade, informe na ferramenta www.cartorisepr.com.br/validador o CNS: 08.325-3 e o código de verificação do documento: CKZTDB
Consulta disponível por 30 dias

Documento gerado oficialmente pelo Registro de Imóveis via www.ridigital.org.br

Documento assinado digitalmente, conforme MP nº 2.200-2/2001, Lei nº 11.419/2006, resolução do Projudi, do TJPR/CE
Validação deste em https://projudi.tjpr.jus.br/projudi/ - Identificador: PJTBD YEJUE 9LQTS LAVJB

D. Evidence of Bona Fide Marital Relationship and Intent to Comply with Nonimmigrant Status

Photos in Couple

Anne Karoline and Éder Luiz

- December 2025 - Christmas - Photo 1

- October 2025 - Photo 2

- October 2025 - Orlando, USA - Photo 3

- October 2025 - Orlando, USA - Photo 4

- July 2025 - Reno, USA - Photo 5

- March 2025 - Photo 6

- February 2025 - Los Angeles, USA - Photo 7

- New Year's Eve - December 2024 - Photo 8

- December 2024 - Christmas - Photo 9

- July 2024 - Los Angeles, USA - Photo 10

- February 2024 - New York - Photo 11

- December 2023 - Orlando, USA - Photo 12

- October 2023 - Photo 13

- August 2023 - Photo 14

- April 2022 - Orlando, USA - Photo 15

- January 2022 - Los Angeles, USA - Photo 16

- January 2022 - Los Angeles, USA - Photo 17

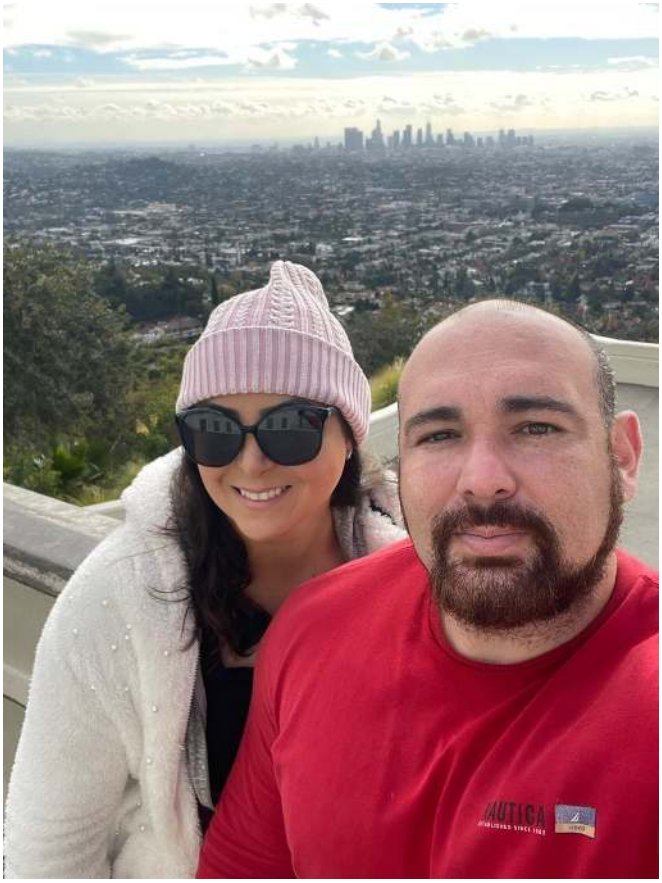

- December 2021 - Los Angeles, USA - Photo 18

- December 2021 - Los Angeles, USA - Photo 19

- December 2021 - San Diego, USA - Photo 20

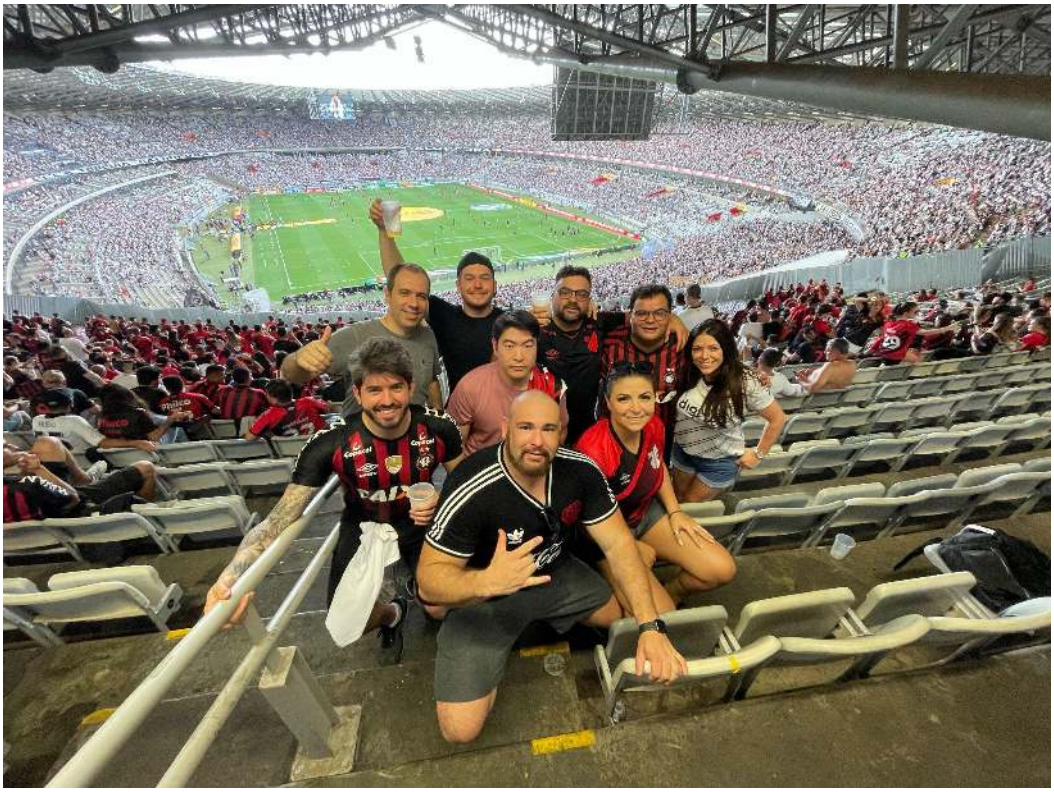

- December 2021 - Soccer match - Belo Horizonte, Brazil - Photo 21

- December 2021 - Soccer match - Belo Horizonte, Brazil - Photo 22

- August 2021 - Alagoas, Brazil - Photo 23

- January 2021 - Photo 24

- December 2020 - Photo 25

- November 2020 - Foz do Iguaçu, Brazil - Photo 26

- November 2020 - Foz do Iguaçu, Brazil - Photo 27

- November 2020 - Foz do Iguaçu, Brazil - Photo 28

- November 2020 - Foz do Iguaçu, Brazil - Photo 29

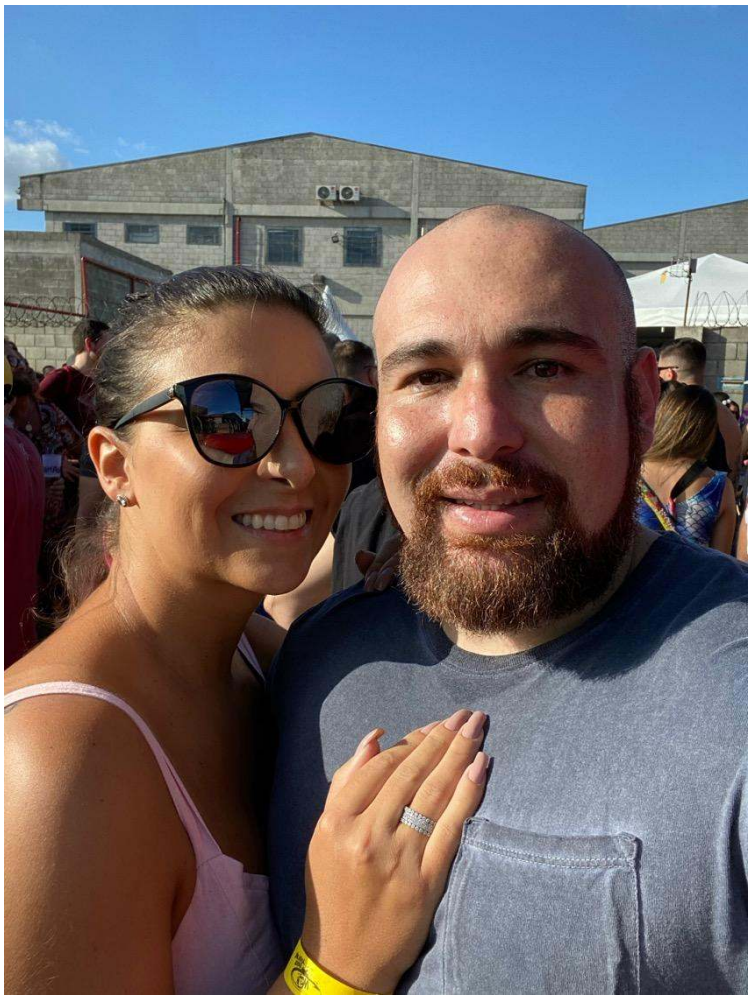

- November 2020 - Photo 30

- January 2020 - Santiago, Chile - Photo 31

- January 2020 - Santiago, Chile - Photo 32

- December 2019 - Viña del Mar, Chile - Photo 33

- December 2019 - Photo 34

- October 2019 - Photo 35

- September 2019 - Photo 36

- July 2019 - Photo 37

- July 2019 - Photo 38

- July 2019 - Photo 39

- May 2019 - Grand Canyon, USA - Photo 40

- April 2019 - Las Vegas, USA - Photo 41

- April 2019 - Photo 42

- February 2019 - Photo 43

- December 2018 - Soccer match - Photo 44

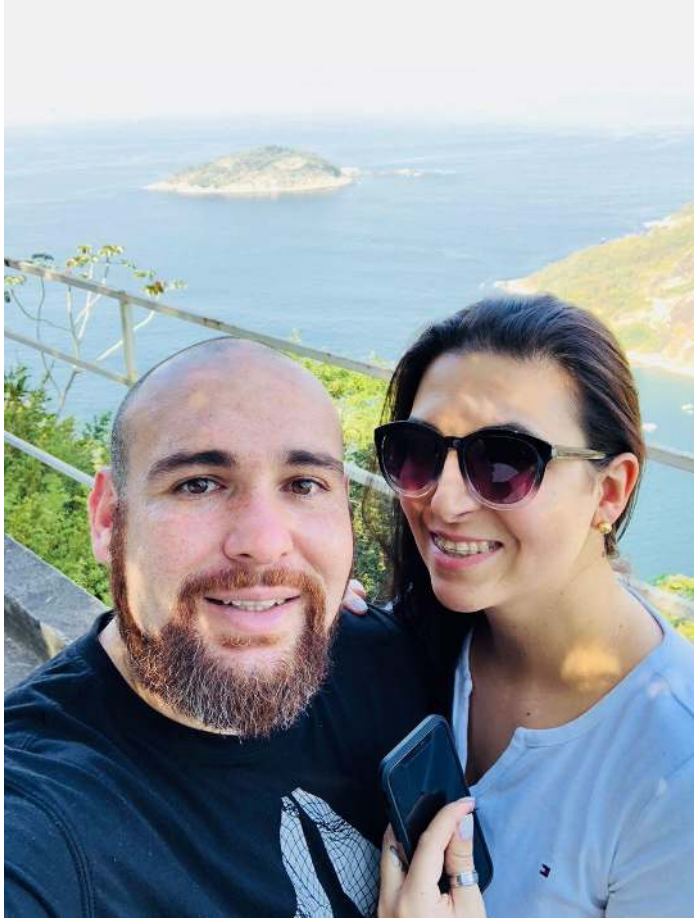

- July 2018 - Photo 45

- July 2018 - Rio de Janeiro, Brazil - Photo 46

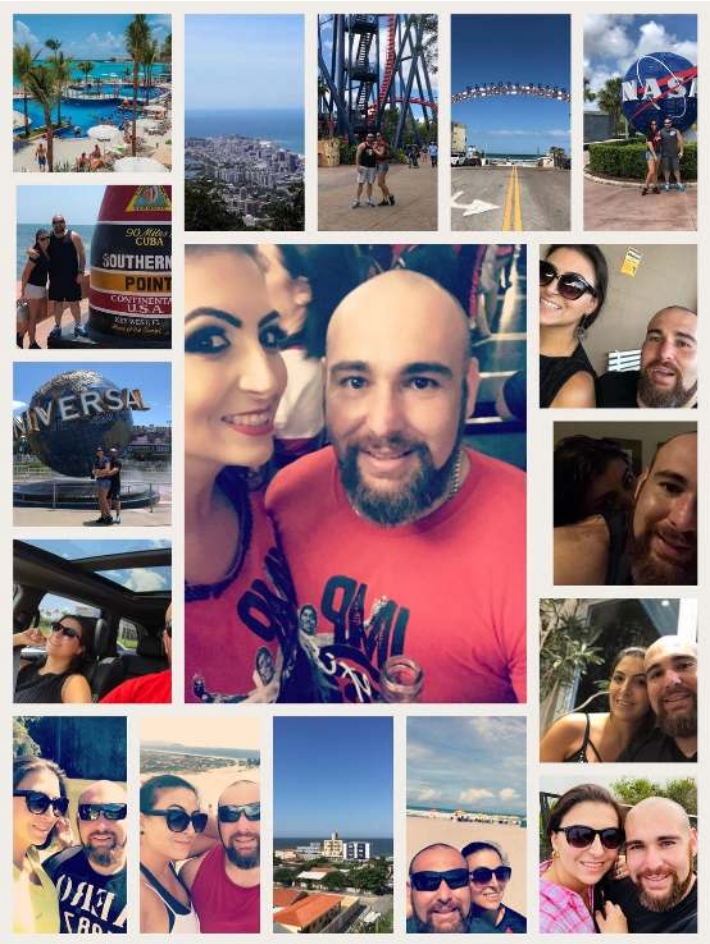

- 2018 - Compilation of photos - Photo 47

- May 2018 - Photo 48

- May 2018 - Photo 49

- May 2018 - Photo 50

- May 2018 - Tampa, USA - Photo 51

- May 2018 - Kennedy Space Center, USA - Photo 52

- April 2018 - Key West, USA - Photo 53

I, Anne Karolina Zena, declare under penalty of perjury that the following is true and correct to the best of my knowledge:

I was lawfully admitted to the United States in B-2 status and have remained in the country during periods of authorized stay following timely filed extensions. During this time, I have complied with the terms of my admission and have not engaged in any activities inconsistent with my status.

I have been in a relationship with my husband, Eder Luiz Nino de Araujo Filho, since 2017. Over the years, our relationship developed naturally, and in 2020 we began living together in Brazil. Since then, we have built a life together based on mutual support, shared experiences, and a consistent partnership.

During my time in the United States, I continued to spend time with Eder whenever possible, and we maintained our relationship through our daily lives, communication, and time together. My activities remained consistent with my status as a visitor, including tourism and personal visits.

Our decision to get married in March 2026 was not something that was planned at the time of my admission to the United States. It happened as a natural step in our relationship, especially after spending extended time together and continuing the life we had already built over the years.

After our marriage, we understood that the correct and lawful way to remain together during Eder's academic program would be for me to apply for F-2 dependent status. I am fully aware that F-2 status does not allow employment in the United States, and I intend to comply with all applicable rules and regulations.

I have acted in good faith throughout my stay in the United States and have always respected the conditions of my status.

I declare under penalty of perjury under the laws of the United States that the foregoing is true and correct.

April 13, 2026

Anne Karolina Zena

I, Eder Luiz Nino de Araujo Filho, declare under penalty of perjury that the following is true and correct to the best of my knowledge:

I am currently in the United States maintaining valid F-1 student status, enrolled in a full-time academic program at Horizon Institute.

I have been in a relationship with my wife, Anne Karolina Zena, since 2017. Our relationship developed over time, and in 2020 we began living together in Brazil. Since then, we have shared our lives in a consistent and committed way, building a strong partnership.

During Anne's visits to the United States, we continued our relationship by spending time together whenever possible. There was no plan for marriage at the time of her admission. Our decision to get married in March 2026 came naturally, as a result of the relationship we had already built over the years and the time we continued to spend together.

After getting married, we agreed that the appropriate and lawful way for us to remain together during my academic program would be for Anne to apply for F-2 dependent status.

I have sufficient financial resources to support myself and our household during my studies, and we also rely on our combined resources to maintain financial stability.

I confirm that our marriage is genuine and based on a real and ongoing relationship, and that we intend to continue our life together while complying with all applicable laws.

I declare under penalty of perjury under the laws of the United States that the foregoing is true and correct.

April 17, 2026

_____

Eder Luiz Nino de Araujo Filho

Janubio DaSilva and Vanessa DaSilva
8128 Palmerson Drive
Antelope, CA 95843

Subject: Support for Mr. Eder Araujo Filho and Anne K. Zena

Dear USCIS Officer,

We, Janubio DaSilva and Vanessa DaSilva, husband and wife, married on January 24, 1997, in the State of California, and both United States citizens, respectfully submit in support of the relationship between Mr. Eder Araujo Filho and Ms. Anne K. Zena.

We first met Eder and Anne during the 2021 holiday season, when they visited California and we crossed paths at a New Year's celebration. In 2023, we reconnected and began spending more time together, including welcoming them into our home. Since then, we have shared numerous experiences, such as camping trips, soccer events including Confederation Cup matches, a wedding celebration, culinary events, and various other social gatherings throughout the years 2023, 2024, 2025, and 2026.

Throughout all these interactions, we have consistently observed them as a happy, affectionate couple who share a genuine partnership. Their relationship appears stable, supportive, and based on mutual respect and companionship.

Based on our personal knowledge and experiences with them, we firmly believe that their relationship is authentic and sincere.

If you require any additional information, please feel free to contact us directly by phone at 916-743-6875.

Sincerely,

Janubio and Vanessa DaSilva

To Whom It May Concern,

My name is Marcelo Rodrigues, and I am a close friend and former business partner of Eder Araujo Filho. I am writing this letter to confirm my knowledge of and support for the relationship between Eder Araujo Filho and Anne Zena.

I have known Eder since 2012 and Anne since 2017. Over the years, I have had many opportunities to interact with them as a couple and witness their relationship firsthand. They were also my wedding sponsors in 2022, which reflects the trust and closeness we share.

I have spent time with them on numerous occasions, including birthday celebrations, Christmas gatherings, end-of-year festivities, visits to our company, and trips together to Eder's beach apartment, as well as other social events with friends and family. Through these experiences, I have consistently observed a strong, stable, and harmonious relationship.

From my perspective, their relationship is genuine and built on mutual support, respect, and affection. I have personally witnessed many gestures of care between them, such as thoughtful surprises, gifts, and acts of kindness, which clearly demonstrate their bond as a loving couple.

Eder and Anne got married in March 2026. Prior to that, they had already been living together since 2020, including during the COVID-19 pandemic. During that challenging time, I was able to closely observe their partnership, especially the support Eder provided to Anne through health-related difficulties. Their commitment to each other during that period further confirmed the authenticity and strength of their relationship.

I am writing this letter to share my personal knowledge and sincere belief that their marriage is bona fide and based on a true and lasting relationship.

If you require any additional information, please feel free to contact me.

Sincerely,

Marcelo Rodrigues
+554198893-3330
marcelo@mkpisos.com.br

To Whom It May Concern,

My name is Neide Zena, and I am the mother of Anne Karolina Zena. I am writing this letter to share my personal knowledge regarding the relationship between my daughter and Eder Araujo Filho.

I have known Eder since 2017, when he and my daughter were friends. I met him at a barbecue at my home, where several friends of both my daughter and my son were present. Since then, I have had many opportunities to observe the development of their relationship over the years.

In 2018, they took their first trip together to Disney, fulfilling one of my daughter's dreams. It was very moving for me to see her so happy and achieving something so meaningful to her. After that, they continued to travel together frequently. I also spent time with them during family lunches, holiday celebrations such as Christmas and New Year's, and trips to the coast of Paraná, where Eder owns an apartment.

In 2020, they began living together. During the COVID-19 pandemic, they chose to spend more time at their beach apartment than in Curitiba. Throughout this period, I was able to observe their partnership and mutual support, especially during diWicult times.

I am very happy with their relationship. We have shared many wonderful moments together, including time spent with their small service dog, who has played an important role in supporting my daughter's emotional therapy since 2021.

Based on my personal knowledge, I can confidently state that their relationship is beautiful, harmonious, and happy—especially now that they have formalized their marriage in March 2026.

Should you require any further information, please feel free to contact me by phone at +55 (41) 99796-5139.

Sincerely,

April 13, 2026

Neide Zena

Neide Zena

To Whom It May Concern,

My name is Michelle Araujo, and I am the sister of Eder Araujo Filho. I am writing this letter to share my personal knowledge regarding his relationship with his wife, Anne Karolina Zena.

I met Anne in 2018, when my brother introduced her to me as his girlfriend. Since then, we have spent many occasions together, including barbecues, birthday celebrations, and family gatherings. In 2022, we took a memorable family trip to Disney in Orlando, which was one of the most incredible experiences for both me and our family. During that trip, Eder and Anne guided us through Orlando and Miami; it was especially meaningful to fulfill one of our father's dreams and my son's of visiting Disney. These are moments we will never forget.

I have closely followed their relationship over the years and have always viewed them as a united, happy, and affectionate couple. In my opinion, "partnership" best describes their relationship.

In 2020, they began living together. I attended a gathering at my brother's home as they celebrated this important milestone in their relationship. During the covid pandemic a very challenging period their relationship served as a solid foundation that helped them overcome difficulties and losses.

Based on my personal experience and observations, I sincerely believe that their relationship is built upon love and mutual support.

If I can provide any additional information, please feel free to contact me via email at chellearaujo@hotmail.com.

Sincerely,

Michelle Araujo

Michelle Araujo

Gmail

Eder Araújo Filho <ederaraujofilho@gmail.com>

ZENA/ANNE MS 06MAR2026 SMF DFW

1 mensagem

"Travel Document" <noreply@doc.mail.amadeus.com> 10 de fevereiro de 2026 às 09:07
Para: EDERARAUJOFILHO@gmail.com

```
SMILES FIDELIDADE S.A                    BOOKING REF: ABXCT8
RUA VERBO DIVINO, 1661, 4 ANDAR        DATE:        10 FEBRUARY 2026
CHACARA SANTO ANTONIO,CEP 04719-906,SP
BARUERI SP                               ZENA/ANNE MS
BRAZIL
TELEPHONE: 0300 115 7001
EMAIL: HTTPS://WWW.SMILES.COM.BR/HOME
WEBSITE: nao ha


FLIGHT     AA 2078 - AMERICAN AIRLINES                     FRI 06 MARCH 2026
-----------------------------------------------------------------------------
DEPARTURE: SACRAMENTO, CA (INTERNATIONAL), TERMINAL A            06 MAR 14:10
ARRIVAL:   DALLAS, TX (DALLAS FT WORTH INTL)                     06 MAR 19:38
           FLIGHT BOOKING REF: AA/NSGJEI
           RESERVATION CONFIRMED, CLASS: (T)                 DURATION: 03:28
- - - - - - - - - - - - - - - - - - - - - - - - - - - - - - - - - - - - - - - -
           BAGGAGE ALLOWANCE:        0PC
           FREQUENT TRAVELLER:       AA-G3108888964 FOR ZENA/ANNE MS

NON STOP   SACRAMENTO, CA TO DALLAS, TX
           EQUIPMENT:                BOEING 737-800


FLIGHT     AA 1536 - AMERICAN AIRLINES                     SUN 08 MARCH 2026
-----------------------------------------------------------------------------
DEPARTURE: DALLAS, TX (DALLAS FT WORTH INTL)                     08 MAR 20:45
ARRIVAL:   SACRAMENTO, CA (INTERNATIONAL), TERMINAL A            08 MAR 22:41
           FLIGHT BOOKING REF: AA/NSGJEI
           RESERVATION CONFIRMED, CLASS: (T)                 DURATION: 03:56
- - - - - - - - - - - - - - - - - - - - - - - - - - - - - - - - - - - - - - - -
           BAGGAGE ALLOWANCE:        0PC
           FREQUENT TRAVELLER:       AA-G3108888964 FOR ZENA/ANNE MS

NON STOP   DALLAS, TX TO SACRAMENTO, CA
           EQUIPMENT:                AIRBUS A321


FLIGHT(S) CALCULATED AVERAGE CO2 EMISSIONS IS 391.09 KG/PERSON
SOURCE: ICAO CARBON EMISSIONS CALCULATOR
https://www.icao.int/environmental-protection/CarbonOffset/Pages/default.aspx

FLIGHT TICKET(S)
-----------------------------------------------------------------------------
TICKET: G3/ETKT 127 2158263642 FOR ZENA/ANNE MS


HTTPS://BAGS.AMADEUS.COM?R=AB XCT8&N=ZENA
```

CHECK YOUR TRIP ONLINE
CLICK HERE ZENA ANNE

Data Protection Notice: Your personal data will be processed in accordance with the applicable carrier's privacy policy and, if your booking is made via a reservation system provider ("GDS"), with its privacy policy. These are available at or from the carrier or GDS directly. You should read this documentation, which applies to your booking and specifies, for example, how your personal data is collected, stored, used, disclosed and transferred. (applicable for interline carriage)

Itinerary.pdf
17K

agoda

Booking Confirmation

Por favor, apresente o voucher da reserva, quer numa cópia eletrônica ou em papel, no momento do check-in.

agoda agoda agoda agoda agoda agoda agoda agoda agoda agoda agoda

Booking ID : ID de Reserva :	**973555750**
Booking Reference No : Nº. de Referência da Reserva :	**92349274**
Client : Cliente :	**eder luiz nino de araujo filho**
Member ID : ID do Membro :	**313571588**
Country of Residence : País de Residência :	**Brazil / Brazil**
Property : Propriedade :	**Hampton Inn & Suites Dallas Market Center**
Address : Endereço :	**3051 N Stemmons Freeway, Stemmons Corridor, Dallas (TX), Estados Unidos da América, 75247** 3051 N Stemmons Freeway, Stemmons Corridor, Dallas (TX), United States, 75247
Property Contact Number : Número de Contacto da Propriedade :	**++12146311300600**

Number of Rooms: Número de Quartos :	**1**
Number of Extra Beds : Número de Camas Adicionais :	**0**
Number of Adults : Número de Adultos :	**2**
Number of Children : Número de Crianças :	**0**
Room Type : Tipo de Quarto :	**1 KING MICROWV/FRIDGE/WET BAR STUDIO SUITE NS**
Promotion : Promoção :	

Para os detalhes e condições completos da promoção, veja o e-mail de confirmação

Política de cancelamentos: Reserva sem risco! Cancele antes de 6 de março de 2026 e não pague nada! Qualquer cancelamento recebido em sua data de check-in estará sujeito a uma taxa equivalente ao custo da primeira noite. Caso não chegue ao seu hotel ou acomodação, a sua ausência será tratada como No-Show (não comparecimento) e estará sujeita a uma taxa de 100% do custo da reserva (Política do hotel).

Bónus incluídos Wi-Fi gratuito, Café da manhã

Arrival :
Chegada :
March 6, 2026

Departure :
Partida :
March 8, 2026

Modo de Pagamento : Affirm

Nº. do Cartão : -

Booked And Payable Through :
Reservado e pagável através de:

Agoda Company Pte, Ltd.
36 Robinson Road, City House #20-01,
Singapore 068877

Authorized Stamp & Signature

Remarks :
Não Incluídos: Impostos e taxas USD 0.13 (Pagar na acomodação), Imposto de alojamento - (porcentagem) (Pagar na acomodação) USD 1.0
NonSmoke, LargeBed
Lista de hóspedes: eder luiz nino de araujo filho
Todos os pedidos especiais estão sujeitos a disponibilidade à chegada.

Notas

- IMPORTANTE: No check-in, deverá apresentar um documento de identificação válido com fotografia e endereço para confirmar que o nome corresponde ao do hóspede responsável pela reserva. No caso das reservas pagas através de cartão de crédito, poderá ter igualmente que apresentar o cartão usado para efetuar o pagamento. Caso não o faça, o hotel poderá exigir um pagamento adicional ou rejeitar a sua reserva.
- Todos os quartos são garantidos no dia da chegada. No caso de não comparecimento, o(s) seu(s) quarto(s) será(-ão) liberado(s) e sujeito(s) aos termos e condições da Política de Cancelamento/Não Comparecimento especificada no momento em que fez a reserva, conforme informado no E-mail de Confirmação.
- O preço total por esta reserva não inclui os artigos do frigobar, a utilização do telefone, o serviço de lavanderia, etc. A propriedade cobrará esses serviços diretamente à você.
- Nos casos em que o café da manhã está incluído na tarifa do quarto, observe que determinadas propriedades podem cobrar um valor adicional por crianças que viajem com os pais. Neste caso, o hotel cobrará diretamente de você no momento da chegada. Se tiver alguma dúvida, verifique com a propriedade.

Gmail

Eder Araújo Filho <ederaraujofilho@gmail.com>

Booking confirmation with Agoda - Booking ID: 908077658

1 message

Agoda Customer Service <no-reply@agoda.com>
To: ederaraujofilho@gmail.com

September 6, 2025 at 12:09 PM

agoda

Your reservation has been confirmed.

Hello, Eder Luiz Nino de Araujo Filho,

For future reference, your Booking ID is: 908077658. To view, cancel or change your booking, please use our self-service option.

We have confirmed your hotel stay. Please see the attached confirmation details for your reference. We will send you an email with all essential updates regarding your booking.

Manage my booking

Rosen Inn International ★★★★★

7600 International Drive, Orlando (FL), United States of America, 32819

7600 International Drive, Orlando (FL), United States, 32819

Directions

Check-in	Checkout
Wednesday, October 1, 2025	Tuesday, October 7, 2025
(after 4:00 PM)	(before 11:00)

You can also easily find information about the accommodation's policies and amenities in Manage my booking.

Contact accommodation

For any questions regarding the property, please contact the property directly.

+14079961600

info7600@roseninns.com

Booking details

Reserve	1 bedroom, 6 nights
Room type	Standard Room
Main guest	Eder Luiz Nino de Araujo Filho
Occupation	2 adults
Benefits	
Special order	

(All special requests are subject to availability upon arrival.)

The reservation is confirmed.

Payment details

Rooms

1 bedroom x 6 nights	USD 383.07

Taxes and fees	USD 45.99

Total price **USD 429.06**

Includes taxes and fees.

The reservation fee will be automatically charged on September 25, 2025. USD 429.06

It will be paid with ••••

The reservation fee will be automatically charged on September 25, 2025.

Cancellation policy

Free cancellation

Until 11:59 PM on September 26 (Orlando, FL time)

Non refundable

Starting at 12:00 AM on September 27th (Orlando, FL time)

Important information

Book risk-free! Cancel before September 27, 2025 and pay nothing! Any cancellation made within 4 days of the arrival date will be subject to a fee equivalent to the cost of the entire stay. If you do not arrive at your hotel or accommodation, your absence will be treated as a No-Show and will be subject to a fee of 100% of the booking cost (Hotel Policy).

Manage my booking

With the self-service option, you can access your account at any time and resend booking confirmations, obtain receipts, place orders, cancel your reservation, change dates, or change the guest's name.

Share booking confirmation

Forward your booking confirmation to yourself or to others.

Send receipt

Receive a receipt for business use.

Special orders

Ask the property to add extra beds, breakfast, or amenities.

Cancel reservation

Cancel your reservation online.

Change dates

Change your booking dates.

Guest management

Change the name of the main guest.

Need more information or support?

Please have your booking number (**908077658**) ready. You will need this number if you contact our Customer Service.

Quickly find out how to manage your online booking on our Frequently Asked Questions page.

Consult the Frequently Asked Questions for quick answers.

Important Notes

- Important notice: To protect your personal data and payment information, never disclose your personal data or payment information, nor transfer money to anyone who calls you or sends messages from unofficial communication channels outside the Agoda platform. If you receive such communications, report any suspicious or fraudulent activity by contacting our customer service. Contact us whenever you have doubts before responding to any external or suspicious communications (calls, emails, text messages, etc.).
- IMPORTANT: At check-in, you must present the credit card used for this reservation and a valid identification document with the same name. Failure to do so may result in the hotel requiring an additional payment or rejecting your reservation. If you submitted additional documentation for a third-party reservation or paid using a different payment method, please ignore this message.
- All rooms are guaranteed on the day of arrival. In case of no-show, your room(s) will be released and subject to the terms and conditions of the Cancellation/No-Show Policy specified at the time of booking, as informed in the Confirmation Email.
- The total price for this reservation does not include minibar items, telephone use, laundry service, etc. The property will charge you directly for these services.

- In cases where breakfast is included in the room rate, please note that certain properties may charge an additional fee for children traveling with their parents. In this case, the hotel will charge you directly upon arrival. If you have any questions, please check with the property.

Make your next booking even easier with the Agoda app.

- ✓ Get even better deals and prices.
- ✓ Manage your booking from anywhere, anytime.

Download on the App Store

GET IT ON Google Play

This is an automated message. Please do not reply to this message.

We have notified Rosen Inn International of your upcoming reservation. We wish you a pleasant stay.

This email was sent by: Agoda Company Pte. Ltd., 36 Robinson Road , #20-01 City House, Singapore, 068877

agoda

Confirmation_for_Booking_ID_#_ 908077658.pdf
24K

Gmail

Eder Araújo Filho <ederaraujofilho@gmail.com>

Confirmation of your reservation with United Airlines – JN3XM6
1 message

United Airlines <notifications@united.com>
To: ederaraujofilho@gmail.com

August 25, 2025 at 3:32 PM

UNITED

Anne, thank you for choosing United!

Confirmation number: JN3XM6

You will receive a second email with the receipt once your booking has been processed. Please contact us if you do not receive the receipt within 24 hours.

Managing my trip

Purchase summary

Tariff	BRL 3,399.50
Taxes and Fees	BRL 179.47
Total	**BRL 3,578.97**

Pix: BRL 3,578.97

Flight to São Paulo

out. 20, 2025

1 Connection **Change of Terminal** **Over Night**
+1 day arrival

1:05 PM — 6:49 PM

SMF ---------- 3h 44m ---------- **IAH**

Sacramento, CA, US — Houston, TX, US

FLIGHT INFORMATION

Duration: 3h 44m
UA 1216
Boeing 737 MAX 8
United Economy
Meals available for purchase

Connection:

7:45 PM — 7:35 AM

IAH ---------- 9h 50m ---------- **GRU**

Houston, TX, US — São Paulo, Brazil

FLIGHT INFORMATION

Duration: 9h 50m
UA 62
Boeing 787-9 Dreamliner
United Economy
Meal

Passengers

Anne Zena

Seats:

SMF to IAH: 34A

IAH to GRU: 54A

Calculate baggage fees

FLIGHT	FIRST SUITCASE	SECOND BAD	WEIGHT PER BAGGAGE
Sacramento, CA, US (SMF) to São Paulo, BR (GRU - Guarulhos) October 20, 2025	**Included**	**USD 100 per passenger**	**50 (23kg)**

These are estimates of additional baggage service charges that may apply to your itinerary. Charges may vary per passenger, depending on their status or memberships. First and second baggage service charges do not apply to active duty U.S. military personnel and their accompanying dependents. For more information, visit united.com/baggage .

Hand luggage allowed

United will allow the following items to be carried on board as carry-on baggage per customer, free of charge:

- One carry-on bag with a maximum linear dimension of 114 cm (45 linear inches).
- A personal item (such as a purse or laptop bag)

Due to FAA regulations, airlines may have varying requirements for carry-on baggage. Check with the operating airline for more information or visit united.com/baggage .

Additional travel planning tools

Baggage policies : see the current acceptable baggage limits.

Information about passports and visas : required documentation for international travel.

Aluguer de automóveis em

Aeroporto de Sacramento (SMF)

Encontre o automóvel perfeito para si

Compare as marcas de aluguer de automóveis numa única pesquisa rápida.

Procurar ofertas agora

Reservations **Deals & offers** **MileagePlus®** **My account**

This email was sent to ederaraujofilho@gmail.com by United Airlines.
Please do not reply to this email. We cannot accept electronic replies to this email address.

© 2025 United Airlines. All rights reserved. United Airlines, Inc. 233 S. Wacker Drive Chicago, IL 60606

Contact us | **Email preferences** | **Privacy policy**

A STAR ALLIANCE MEMBER

Gmail

Eder Araújo Filho <ederaraujofilho@gmail.com>

Booking confirmation with Agoda - Booking ID: 828745846

1 message

Agoda Customer Service <no-reply@agoda.com>
To: ederaraujofilho@gmail.com

February 4, 2025 at 2:07 PM

agoda

Your reservation has been confirmed.

Hello Eder Luiz Nino de Araujo Filho,

For future reference, your Booking ID is: 828745846. To view, cancel or modify your booking, please use our self-service portal.

We have confirmed your hotel stay. The booking confirmation details are attached for your reference. We will send you an email with all essential updates regarding your booking.

Manage my booking

Hollywood City Inn ★★☆☆☆

1615 North Western Avenue, Los Angeles (CA), United States of America , 90027

1615 North Western Avenue, Los Angeles (CA), United States, 90027

Directions

Check-in	Checkout
Saturday, February 8, 2025	Sunday, February 9, 2025
(after 3:00 PM)	(before 11:00)

You can also easily find information about the property's policies and amenities in Manage my booking.

Contact the property

If you have any questions regarding the property, please contact them directly.

Send message to property

+13234692700

hollywoodcityinn@hotmail.com

Information about the reservation

Reserve	1 room, 1 night
Room type	Preferred King
Main guest	Eder Luiz Nino de Araujo Filho
Occupation	2 adults
Advantages	
Special orders	I'd like a non-smoking room, I'd like a large bed

(All special requests are subject to availability upon arrival.)

Cancellation Policy

Free cancellation

Until 11:59 PM on February 7th (Los Angeles, CA time)

Non refundable

Starting at 12:00 AM on February 8th (Los Angeles, CA time)

Important information

Book without risk! Cancel before February 8, 2025 and you won't pay anything! Any cancellation made on the date of your check-in will be subject to a fee equivalent to 100% of the reservation price. If you do not arrive at your hotel or property, your absence will be treated as a no-show and will be subject to a fee of 100% of the reservation cost (Hotel Policy).

Your reservation is confirmed, but it hasn't been paid yet.

1 bedroom x 1 night	USD 95.63
Taxes and Fees	USD 13.39
Total cost	**USD 109.02**

Agoda Price Guarantee

The reservation fee will be automatically charged on February 6, 2025.

Manage my booking

With the self-service option, you can log in to your account at any time and resend booking confirmations, obtain receipts, place orders, cancel your booking, change dates, or change the guest's name.

Share booking confirmation

Forward your booking confirmation to yourself or others.

Send receipt

Receive a receipt for business use.

Special orders

Ask the property to add extra beds, breakfast, or amenities.

Cancel reservation	Change dates	Guest management
Cancel your reservation online.	Change your booking dates.	Change the name of the main guest.

Do you need more information or assistance?

Please have your booking number (**828745846**) ready. You will need this number if you wish to contact our Customer Support service.

Quickly discover how to manage your online booking on our Frequently Asked Questions page.

Consult the Frequently Asked Questions for quick answers.

Important Notes

- Important notice: To protect your personal data and payment information, never disclose your personal data or payment information, nor transfer money to anyone who calls or messages you from unofficial communication channels outside the Agoda platform. If you receive such communications, report any suspicious or fraudulent activity by contacting our customer service. Always contact us if you have any doubts before responding to any external or suspicious communications (calls, emails, text messages, etc.).
- Important notice: At check-in, you will need to present the credit card used to make this reservation and a valid photo ID with the same name. Failure to do so may result in an additional charge being requested or your reservation not being accepted. If you have submitted additional documentation for a third-party reservation or paid using a different method, please disregard the above note.
- All rooms are guaranteed to be available on the day of arrival. In case of no-show, your room(s) will be released and subject to the terms and conditions of the Cancellation/No-Show Policy specified at the time of booking, as communicated in the Confirmation Email.
- The total price of this reservation does not include minibar items, telephone use, laundry service, etc. These services will be charged directly to you by the property.
- In cases where breakfast is included in the room rate, please note that certain properties may charge an additional fee for children traveling with their parents. In this case, the fee will be charged directly to you by the property. Upon arrival, if you have any questions, please check with the property.

Make your next booking even easier with the Agoda app.

- Get even better deals and prices.
- Manage your booking from anywhere, anytime.

Download on the App Store

GET IT ON Google Play

This is an automated message. Please do not reply to this message.

We have notified Hollywood City Inn of your upcoming reservation. We wish you a pleasant stay.

This email was sent by: Agoda Company Pte. Ltd., 36 Robinson Road , #20-01 City House, Singapore, 068877

agoda

Confirmation_for_Booking_ID_#_ 828745846.pdf
59K

Gmail

Eder Araújo Filho <ederaraujofilho@gmail.com>

Confirmation of trip from Hotels.com - Mon., Jul. 29 - (itinerary no. 72057200512342)

1 message

Hotels.com <hotels@eg.hotels.com> July 29, 2024 at 11:46 AM
Reply to: No Reply <reply-fec5107374660374-72_HTML-252078254-526001752-19794@eg.hotels.com>
To: ederaraujofilho@gmail.com

Hoteis.com

Hello, Eder Luiz! Your reservation is confirmed.

Route number: 72057200512342

View full itinerary

Download to mobile phone

Traveler details

Adults: 2

Ontario Airport Inn

1801 EG St, Ontario, CA, 91764 United States

Check-in	Checkout
Mon., Jul. 29	Tue., Jul. 30
Check-in time starts at 4 PM.	midday

Accommodation details

You have booked **1 room** .

Luxury room, 1 king bed, non-smoking.

Please check for any special requests on your itinerary.
All special requests, such as room amenities, bed type, and preferences regarding smoking areas, are shared with the hotel but are not guaranteed and may incur additional charges. We recommend that you confirm directly with the hotel before your trip.

Manage booking

Price summary

Accommodation 1	R$ 655.65
1 day	R$ 534.49
Taxes and fees	R$ 121.16

Subtotal	R$ 655.65
Total	**R$ 655.65**

Unless otherwise specified, fares are quoted in Brazilian reais.

Any mandatory taxes and fees charged at the destination must be paid at the property.

Mandatory taxes and fees are calculated in BRL and are based on current exchange rates, which may change at the time of travel. Final payment must be made in USD directly to the property.

The rates quoted in BRL are based on current exchange rates, which may vary at the time of travel. Final payment will be made in the local currency, directly at the property.

You will collect the stamps after your stay.

View my program activity

View receipt

Important information

Additional property fees:
Fees and deposits are only applied if they are not included in the rate of the selected room.

The price does not include any applicable service fees, charges for optional extras such as minibar snacks or phone calls, or regulatory surcharges. The property will calculate these fees, charges, and surcharges at check-out.

You will need to pay the following charges at the property:
• Deposit: USD 50.00.
This includes all charges provided to us by the property.

Rules and restrictions:
To view the rules and restrictions, please check the full itinerary.

Cancellations and changes

The room/unit type and rate selected are non-refundable. If you change or cancel your reservation for any reason, your payment will not be refunded.
There will be no refund for late check-in or early check-out.
To extend your stay, you must make a new reservation.

Charges for guests and accommodation capacity:
The base rate is for 2 guests.
The maximum total number of guests per room/unit: 3.
The maximum number of adults per room/unit: 2.
The maximum number of children per room/unit: 1.
At this property, guests up to 2 years old on the date of travel will be considered children.
Availability of accommodations at the same property for additional guests is not guaranteed.
The fee for extra adults is R$ 75.40 per person.
The fee for extra children is R$ 75.40 per person.

Check-in policies:
Check-in start time: 4 PM;
Check-in end time: 5 AM;
Minimum age for check-in: 18

Special instructions:
This property offers an airport shuttle service. To arrange this service, guests must contact the property 24 hours prior to arrival using the information provided on their booking confirmation. A receptionist will greet guests upon arrival.

Instructions for late check-in:
If you wish to check in late, please speak directly to the property for details.

Need help?

Contact Ontario Airport Inn to make special requests or ask questions about your reservation.

Tel: 1 (909) 983-3600, Fax: 1 (909) 986-4724

If you need help managing your itinerary, contact Hotels.com.

Receive 24/7 support through the Hotels.com app with our virtual agent.

Manage itinerary

Looking for something different?

- Free cancellation on most rooms.
- Flexibility on future trips with the option to pay now or later.

View offers

Download the Hotels.com app.

Privacy Policy Customer service Check the online version

This email and the links contained within may contain your personal information. Therefore, only forward it to people you trust.

We are sending this transactional email based on a recent booking, interaction with us, or an update related to your account or loyalty program on Hotels.com.

Expedia, Inc. 1111 Expedia Group Way West, Seattle WA 98119, USA.

Gmail

Eder Araújo Filho <ederaraujofilho@gmail.com>

Reservation Confirmation No. 703240546 Check-in Monday, February 19, 2024

1 message

Agoda Customer Service <no-reply@agoda.com> February 14, 2024 at 00:48
To: ederaraujofilho@gmail.com

agoda

Your reservation has been confirmed.

Hello, Eder Luiz Nino de Araujo Filho,

For future reference, your Booking ID is: 703240546. To view, cancel or change your booking, please use our self-service options.

My Reservations

Clarion Inn & Suites Miami International Airport ★★★★★

Clarion Inn & Suites Miami International Airport

5301 Northwest 36th Street, Miami (FL), United States of America

5301 Northwest 36Th Street, Miami (FL), United States

Directions

Check-in	Checkout
Monday, February 19, 2024	Tuesday, February 20, 2024
(after 3:00 PM)	(before 11:00)

You can also easily find information about the accommodation's policies and amenities in My Bookings.

For any questions regarding the property, please contact the property directly.

Important information

Due to the COVID-19 outbreak, the property is implementing additional measures to protect the safety of guests and staff. Some services and amenities may be limited or unavailable. Please contact the property for more information.

In response to the Coronavirus (COVID-19), guests will be required to wear a face covering in all public spaces and indoor common areas.

Booking details

Reserve	1 room, 1 night
Room type	2 Double Beds - Non-Smoking
Main guest	Eder Luiz Nino de Araujo Filho
Occupation	2 adults
Benefits	Free Wi-Fi
Special order	I'd like a non-smoking room, I'd like to stay on a high floor, I'd like a large bed, I'd like an airport transfer, I'd like a quiet room, ArrivalTime:08 00 AM - 09 00 AM

All special requests are subject to availability upon arrival.

Your reservation has been paid for and confirmed.

1 bedroom x 1 night	USD 78.58
Total price	**USD 78.58**

Included: Taxes and fees USD 9.04

Not Included: Destination tax (Payable at the accommodation) USD 2.14

Agoda Price Guarantee

Cancellation policy

Non refundable

Gmail

Eder Araújo Filho <ederaraujofilho@gmail.com>

Check your Smiles ticket details.

1 message

Smiles <transacional@comunicado.smiles.com.br>
Reply to: Smiles <smiles.brasil@smiles.com.br>
To: ederaraujofilho@gmail.com

January 7, 2024 at 7:13 PM

Smiles

Hi Eder ;)
Your Smiles number: 108888964
Category: **Silver**
Balance as of 08/01: **578,130 miles**
Access your account

It's great to know that we're going.

travel together,

Eder.

We are very pleased that you chose one of our partner airlines. We wish you a wonderful flight, and we count on us to help you create unforgettable moments throughout your trip.

Here is your flight confirmation:

One-way flight

Smiles locator:
3JVTMX

Airline locator:
HMIZAN

Match:
San Francisco (SFO)
16/02/2024 13:34

Destination:
New York (JFK)
16/02/2024 21:59

Fee:

Refundable fee

Flight duration:
5h25m DIRECT

Airline:
American Airlines

Stop 1

Airline:
American Airlines

Flight number:
AA - 16

Match:
San Francisco (SFO)
16/02/2024 13:34

Destination:
New York (JFK) New York

Cabin:
Economy Cabin

Seating: Seat selection and check-in must be done directly with the airline operating the flight.

Luggage				
	Passenger(s)	Franchise		
	Augusto De Jesus	Not eligible		
Anne Zena			Not eligible	
			Eder Luiz Araujo Filho	Not eligible
			Andriele Alves De Jesus	Not eligible

Please check your payment information:

Purchase date:
January 8, 2024

Card brand:
ELO

Card number:
651660XXXXXXXX7678

Name:
EDER LN FILHO

Total number of passengers	4	
One-way ticket:	**81,200** miles	**R$ 1,160.00**
Outbound boarding fee:	**0** miles	**R$ 197.52**
Airline fee:	**0** miles	**R$ 0.00**
Price per person	**81,200** miles	**R$ 1,357.52**
Total paid	81,200 miles	R$ 1,357.52

As you prepare for your trip, here are some important tips:

For inclusion of children under 2 years old on Smiles tickets, please check in advance directly with the airline operating the flight regarding procedures and fees.

All documentation required for disembarkation in the stopover/destination country is the sole responsibility of the passenger and must be verified and collected before boarding, in accordance with the policies, restrictions, and regulations of each country (both origin and destination, and stopover countries).

If baggage is included in your allowance, it is valid for all stops on your trip. Check the baggage allowance available for each leg of your trip (outbound or return).

Purchase of baggage or extra baggage must be verified and made directly with the airline operating your flight.

In cases of flights with segments operated by different airlines, you should check in with the first airline operating the flight.

On trips with Smiles partner airlines, the benefits of your category do not apply.

How about planning your entire adventure itinerary in a simpler way?

With My Trips, you can organize everything you need in one place: airline tickets, hotel reservations, car rentals, and even tours. **Try it. Access your Smiles account and start planning every detail to fully experience your next destination.**

Fazer login

Did this message help you?

Share your opinion.

Sim

Não

Access the **Smiles App** and browse the most complete travel platform in Brazil.

App Store

Google play

We are made of travel.
smiles.com.br

CRUISE TICKET

Guest(s)	**EDER LUIZ NINO DE ARAUJO FILHO**
	ANNE ZENA
Ship	**MSC MAGNIFICA**
Stateroom	**8181**
Port	**Miami, Florida**
Embarkation Date	**12/01/2023**
Booking Number	**50751996**

Dear Guest,

Welcome to MSC Magnifica! We are delighted that you have chosen to cruise with us.

At MSC Cruises, our love for the sea goes back many generations. We're eager to share our passion for the blue planet, its beautiful places and inspiring cultures with you and our future generations. That's why we are dedicated to making each cruise a journey of discovery and unforgettable emotions for every guest. We offer an enriching, immersive and environmentally conscious cruise experience, where you can enjoy international dining, world-class entertainment, and award-winning family programs while discovering the world's great destinations.

In the following pages of your personalized ticket, you will find all the information you need to prepare for your holiday, help you embark smoothly, and ensure a truly memorable and carefree experience during your stay with us.
We look forward to welcoming you very soon!

Pierfrancesco Vago
Executive Chairman, MSC Cruises

CONTENTS

01. Embarkation form 2

Mandatory Health Questionnaire

02. Your cruise 6

Itinerary

Booking Information

What is Included

03. Cruise destinations 8

04. Enhance your cruise 8

Discover the MSC for ME App

05. Get ready for departure 10

06. Important COVID-19 information 10

07. Main steps for embarkation 11

08. Safety and code of conduct on board 12

09. Luggage tags 13

MSC CRUISES

MSC CRUISE READY

01. EMBARKATION FORM

THIS FORM MUST BE PRESENTED AT EMBARKATION

Please note that the embarkation form must not be printed using double-sided printing

Cabin: **8181**

Embarkation form of: **EDER LUIZ NINO DE ARAUJO FILHO - (A) - BELLA**

130935461

Ticket Nr.:00161145453

Dear EDER LUIZ NINO DE ARAUJO FILHO,
This form, completed automatically with the details you provided at the time of booking, must be presented at the embarkation. Please make sure that personal documents shown at embarkation are the same provided at the time of booking.

NAME OF EMERGENCY CONTACT	
	Name/Last Name **JANUBIO**
	Phone # **+19162182535**

If the details entered are incorrect, please enter the correct details in the box below

NAME OF EMERGENCY CONTACT	
	Name/Last Name
	Phone #

ARE THESE DETAILS CORRECT?
If the answer is no, please perform the Web Check-In again or ask your Travel Agent for help.

Ship: **MSC Magnifica**	Embarkation port **Miami, Florida**	Embarkation Date **12/01/2023**
ALL BELOW FIELDS ARE REQUIRED	Your check-in opens [1] **15:30**	Your check-in closes within 1 hour after **15:30**

LAST NAME	**NINO DE ARAUJO FILHO**	COUNTRY OF ISSUE	**BRA**
FIRST NAME	**EDER LUIZ**	ADDRESS [2]	**8185 lauralyn way**
NATIONALITY	**Brazil**	CITY	**Citrus Heights**
DATE OF BIRTH	**12/05/1985**	ZIP CODE	**95610**
GENDER	**M**	STATE	**California**
PLACE OF BIRTH	**Curitiba**	COUNTRY	**United States**
PASSPORT/ID CARD NO.	**fv192545**	MOBILE [2]	**+19169694215**
DATE OF ISSUE (DD/MM/YY)	**02/15/2018**	HOME TEL.	**+19169694215**
EXPIRY DATE (DD/MM/YY)	**02/14/2028**	E-MAIL [2]	**ederaraujof@gmail.com**

[1] Please do not arrive for check-in before the time indicated. You will be requested to wait outside the terminal until your scheduled time. Please respect the assigned check-in time and to avoid any late arrival at the cruise terminal. The departure time could change without any notice and the embarkation closes 2 hours before the ship's sailing.

[2] Guest mobile and e-mail contact information is mandatory to ensure important updates are received regarding the cruise. Please ensure accurate and up-to-date contact information for at least one member of your party is provided.

Signature .....

Cabin: **8181**
LAST NAME: **NINO DE ARAUJO FILHO**
FIRST NAME: **EDER LUIZ**
GENDER(*): **M**
Embarkation Date: **12/01/2023**
Deck: **8**

130935461
RECEIPT FOR THE SHIP
(only for guests required to leave their passport when embarking)

130935461
RECEIPT FOR THE GUEST
(only for guests required to leave their passport when embarking)

Cabin: **8181**
LAST NAME: **NINO DE ARAUJO FILHO**
FIRST NAME: **EDER LUIZ**
Ticket Nr.:00161145453

Booking number **50751996**	Ship: **MSC Magnifica**	Embarkation Date: **12/01/2023**	Stateroom: **8181**

Gmail

Eder Araújo Filho <ederaraujofilho@gmail.com>

Booking confirmation

1 mensagem

IBERIA L A E <ibcom.webmaster1@iberia.com>
Responder a: IBERIA L A E <ibcom.webmaster1@iberia.com>
Para: ederaraujofilho@gmail.com

1 de outubro de 2023 às 22:30

IBERIA

Purchase completed

Confirmation code: **QSYUPF**

Up to 15% discount off all car rentals and earn Avios

Enjoy this offer

Need more baggage?

Contracting your baggage online will be cheaper than doing it at the airport

Hotels from 28 euros. And earn Avios

Book here

Don't have an Iberia Plus account?

Register

Passenger information

Passenger	Frequent flyer card	Ticket No.
eder luiz nino de araujo filho	Without a card	Pending

Passenger	Frequent flyer card	Ticket No.
Anne Zena	Without a card	Pending

Your booking details

Your trip

from Sao Paulo , Brazil to Miami , USA
Thursday 30 November 2023

	Departure	Arrival	Cabin	Seat
LA8039 LATAM	19:15h, Thursday 30 November 2023 Sao Paulo (GRU) Terminal 3	22:25h, Thursday 30 November 2023 Lima (LIM)	Premium Economy	
LA2480 LATAM	00:30h, Friday 1 December 2023 Lima (LIM)	06:20h, Friday 1 December 2023 Miami (MIA)	Business	

Total trip duration: 5h 50m

Baggage included (per person)
Hand baggage: 1 item max. 10 kg (56x40x25cm) and 1 personal accessory included, on flights operated by oneworld airlines. For all other airlines, check with the flight operator.
In hold: Baggage in hold: 2 items max. 23 kg and 158 cm each included.

Change Permitted before flight departure with a surcharge of €25. Only permitted on IB, YW, I2 and BA flights (except flight series 5xxx).
Refund (in each direction) Permitted with a surcharge of €25 up to 24 hours before the departure of the first flight on the ticket, as long as this does not include any IB5XXX flight. Refunds only permitted on flights with codes IB, YW, I2 and BA, unless the code for one leg is IB and the code for another leg belongs to another partner in the programme.

Your booking details

Price

Heading	Avios	Fare	Taxes and surcharges	Passengers	Total Avios	Total
Adult	64500	0.00	+73.70	x2	129,000	147.40
Credit card charge **********1004				+0.00	x2	+0.00

Gmail

Eder Araújo Filho <ederaraujofilho@gmail.com>

Spirit Airlines Flight Confirmation: FEPLNF

1 mensagem

Spirit Airlines <booking@fly.spirit-airlines.com> 13 de setembro de 2023 às 23:39
Responder a: Spirit Airlines <admin@fly.spirit-airlines.com>
Para: ederaraujof@gmail.com

spirit HOTEL CAR TRIPS PARTNERS

Free Spirit #1018832749

Thank you for choosing Spirit Airlines. This notice contains information to be used during your travels. Please review the contents of this document carefully. For your convenience, please print a copy to take with you on your trip.

Please do not reply to this email. The reply email address is used solely for outgoing email documents.

YOUR CONFIRMATION CODE **FEPLNF**

Booking Date **Thursday, September 14, 2023**

Flight

SATURDAY, OCTOBER 07, 2023	TIME	DURATION
Sacramento, CA	1:40 PM	01 h 30 min
Las Vegas, NV	3:10 PM	

FLIGHT	TERMINAL
1819	B

TUESDAY, OCTOBER 10, 2023	TIME	DURATION
Las Vegas, NV	3:16 PM	01 h 37 min
Sacramento, CA	4:53 PM	

FLIGHT	TERMINAL
1808	1

Please be aware that flight times are subject to change. Notification of schedule changes will be sent to the email address provided at the time of booking.

Do you have TSA Pre✓®? Don't forget to add your Known Traveler Number (KTN) to your reservation here!

Online check-in begins 24 hours before your flight. It's the easy way to save time and money! Definitely reconfirm your flight times on our site on your day of travel - or at any time. It is recommended that you arrive at the airport 2 hours prior to departure time for domestic flights (United States, Puerto Rico and U.S. Virgin Islands) and at least 3 hours prior to departure time for international flights.

Guest Information

NAME	ASSISTANCE	FREE SPIRIT #
Eder Luiz Nino De Araujo Filho	None	1018832749
Anne Zena	None	

Bags

NAME	CARRY-ON	CHECKED
Eder Luiz Nino De Araujo Filho	**0 | 0**	**1 | 1**
Anne Zena	**0 | 0**	**0 | 0**

ADD BAGS

Seats

NAME	SEATS
Eder Luiz Nino De Araujo Filho	- | -
Anne Zena	- | -

ADD SEATS

Contact Information

Eder Luiz Nino De Araujo Filho
8185 lauralyn way
Citrus Heights, CA 95610
US

ederaraujof@gmail.com

91694215

Purchase Price

Flight Price	$19.68
Bags	$88.00
Government's Cut	$59.88
Total	**$167.56**

Join ShopSmarter™ and get
$20 CASH BACK
ON THIS BOOKING!
CLICK HERE
JUST FOR TRYING
ShopSmarter

Additional Information

REAL ID

Do you have a REAL ID? **Beginning May 7th 2025, every air traveler 18 years of age and older will need a state-issued REAL ID-compliant license or identification card, enhanced driver's license, or another acceptable form of ID (such as a passport), to fly within the United States**. REAL ID–compliant cards are marked with a star at the top. Guests can also visit the **DHS REAL ID website** and click on their state on the map or visit **www.tsa.gov**.

SPIRIT CHARITABLE FOUNDATION DONATION

Donations to the Spirit Charitable Foundation cannot be canceled or refunded.

CASHLESS

At some airports we serve, **cash is not accepted** as a form of payment. For more information, **visit here**.

TERMS AND CONDITIONS

Click here for full terms and conditions.

Haga clic aquí para los términos y condiciones completos.

BAGGAGE

You'll save yourself some money if you **buy your bags online right now**! You'll automatically get our **Fast Bag Drop** service, which'll save you time when you get to the airport.

IMPORTANT: You may carry one free personal item on board (like a purse or laptop bag) if its dimensions do not exceed 18 x 14 x 8 inches including handles and wheels.

The baggage liability limit for domestic flights is $3,800 per passenger. **Here's** more information on our baggage policies, including carry-ons.

CHECK-IN

You may be able to **check in online** 24 hours before your flight. It'll save you time and money at the airport.

You'll want to get to the airport early to give yourself time to park, get through security, etc. Try to arrive 2 hours before domestic flights and 3 hours before international flights.

Additionally, you'll need to be at the boarding gate at least 15 minutes prior to departure for domestic flights (30 minutes prior for international departures) or you may lose your

reservation.

Always double check that you have the right documents you need to travel. Remember: every country has different rules, so if you're flying internationally, contact the embassy or consulate of the country you're traveling to and find out what you need.

Certain foreign countries may charge additional taxes and fees that are collected directly by the local government or competent airport authority upon arrival or departure.

FLIGHT STATUS

Click here to check the departure and arrival status of your flight.

HELPFUL TRAVEL RESOURCES

Transportation Security Administration - Visit the **TSA website** and learn all about the new carry-on travel requirements.

Customs and Border Protection - Visit the **U.S. State Department website** for travel tips and up-to-date travel information.

CANCEL/CHANGE

If you need to modify or cancel your reservation, please visit the **Manage Travel** tab at spirit.com. Additionally, you can also text us at 48763 or WhatsApp directly at 855-728-3555 with "Hello".

Click here for information on travel policies.

Spirit does not transport hazardous materials as checked or carry-on baggage. Click Here for more information.

HOTEL CAR TRIPS PARTNERS

TO PROVIDE FEEDBACK
If you have a comment or question, Click here to chat now.

Spirit Airlines
2800 Executive Way
Miramar, FL 33025
Copyright © 2023 Spirit Airlines, Inc. All Rights Reserved.

Privacy Policy **Help**